

Attachment C3

Site Information Sheets (278-497)
--

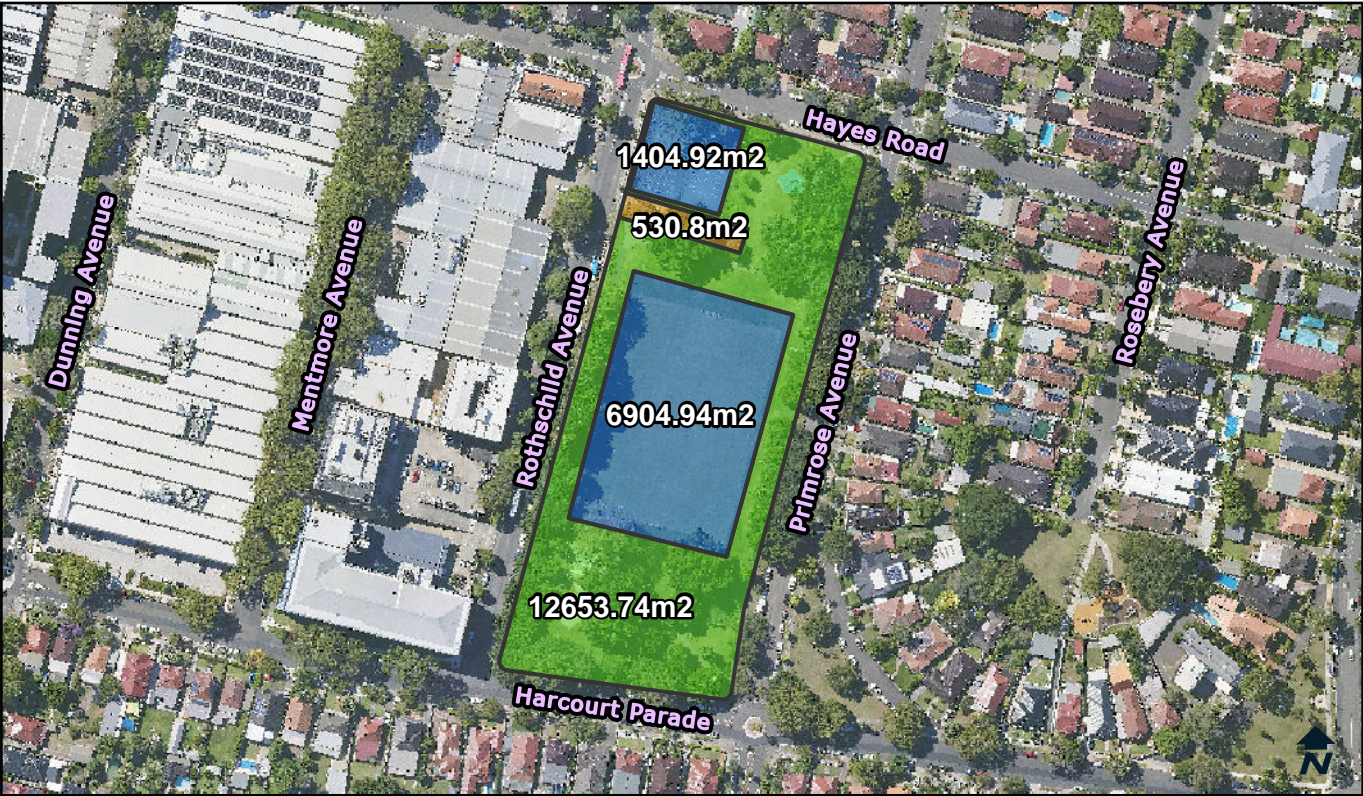

Categorisation Legend:

- General Community Use
- Park
- Sportsground

Categorisation:

Proposed Recategorisation : Currently categorised as sportsground and park. The footprint of the sports field and the courts should be categorised as sportsground. These areas fit the characteristics of a sportsground. The toilet block and kiosk are used by the general public, not just park users. These areas should be categorised as general community use. The residual green space fits the characteristics of a park. This area should be categorised as park.

Owner:	City Of Sydney	POM:	Generic	Land Condition:	3
Classification:	Community Land	Land Area:	21494.4 sqm	Building Condition:	2
Interest:	Freehold	Heritage:	No	Property Type:	Neighbourhood, Sportsfield

Available Facilities:

BBQ	Playground	Sportsfield	Toilet Facility
Kiosk Building	Seating	Tables	

Lot and DP:

Lot 481 DP 7534	Lot 492 DP 7534
Lot 482 DP 7534	Lot 493 DP 7534
Lot 483 DP 7534	Lot 494 DP 7534
Lot 484 DP 7534	Lot 495 DP 7534
Lot 485 DP 7534	
Lot 486 DP 7534	
Lot 487 DP 7534	
Lot 488 DP 7534	
Lot 489 DP 7534	
Lot 490 DP 7534	
Lot 491 DP 7534	

Supporting Occupations:

N/A

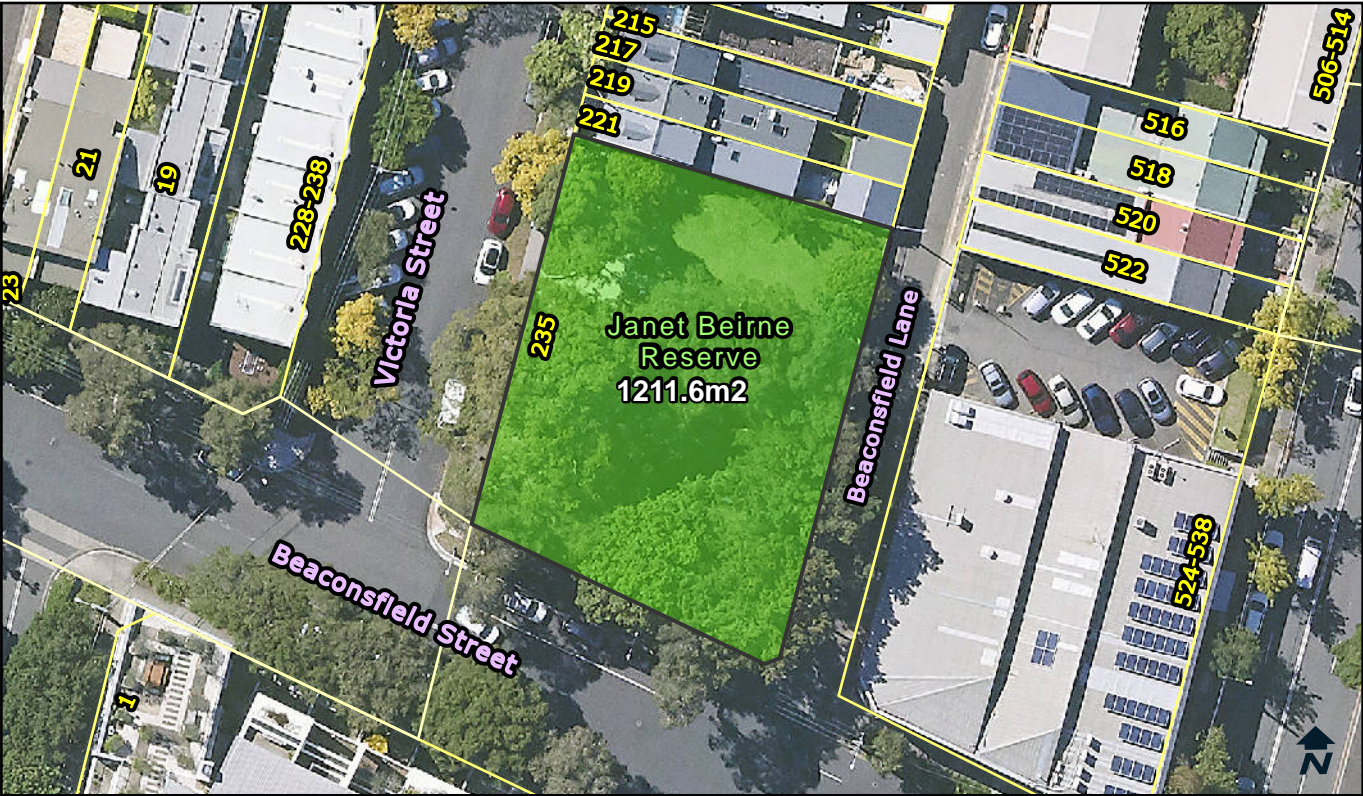

Categorisation Legend:

- General Community Use
- Park
- Sportsground

Categorisation:

Park

Owner: City Of Sydney

POM: Generic

Land Condition: 2

Classification: Community Land

Land Area: 1211.6 sqm

Building Condition: N/A

Interest: Freehold

Heritage: No

Property Type: Pocket

Available Facilities:

- BBQ
- Playground
- Seating
- Tables

Lot and DP:

Lot 1 DP 119892
Lot 1 DP 942365
Lot 100 DP 438321

Supporting Occupations:

N/A



Categorisation Legend:	Categorisation:
<div>General Community Use</div>	Park
<div>Park</div>	
<div>Sportsground</div>	

Owner:	City Of Sydney	POM:	Generic	Land Condition:	3
Classification:	Community Land	Land Area:	562.7 sqm	Building Condition:	N/A
Interest:	Freehold	Heritage:	No	Property Type:	Pocket

Available Facilities:
Seating

Lot and DP:	Supporting Occupations:
Lot 1 DP 926305	N/A

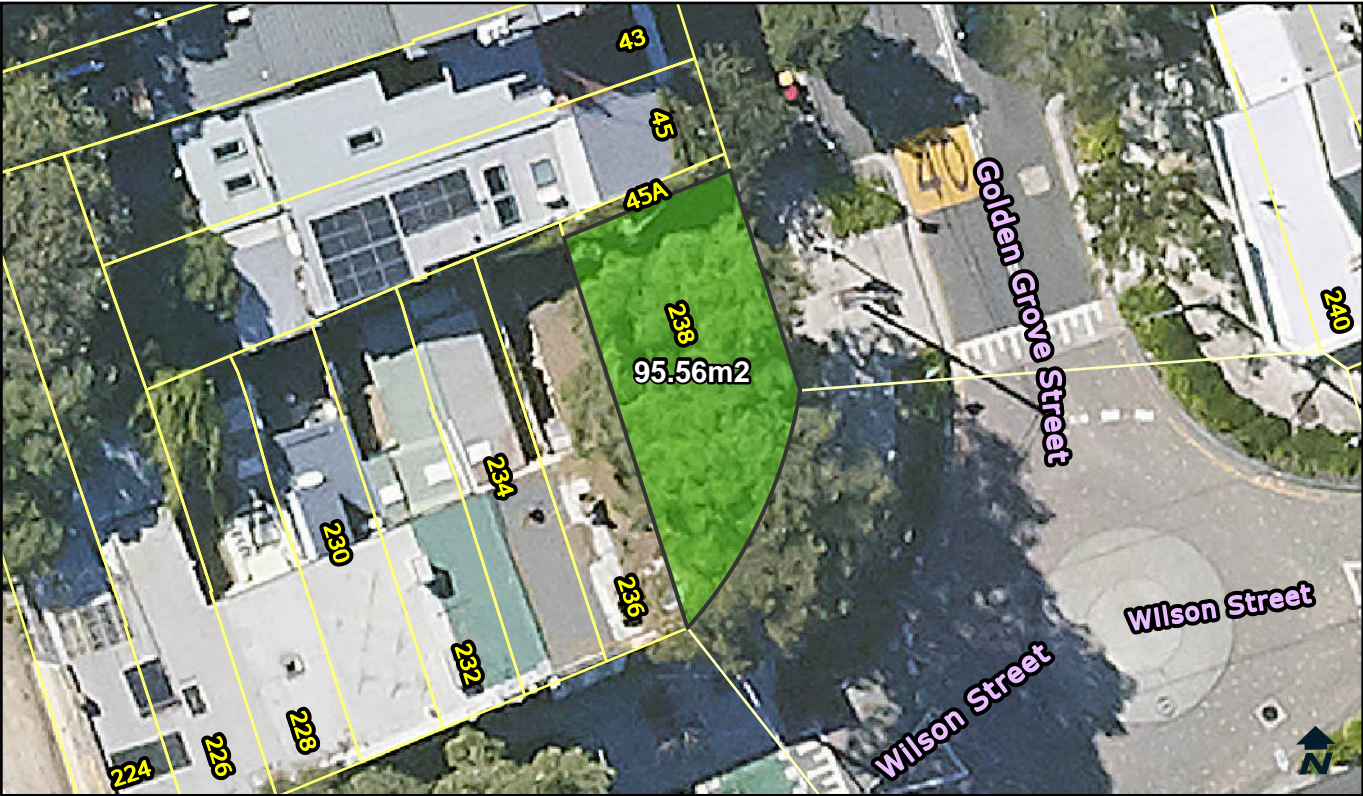

Categorisation Legend:

- General Community Use
- Park
- Sportsground

Categorisation:

Proposed Categorisation : Land transferred from State Government. In use as a park. This green space fits the characteristics of a park. The land should be categorised as park.

Owner: City Of Sydney

POM: Generic

Land Condition: 3

Classification: Community Land

Land Area: 95.56 sqm

Building Condition: N/A

Interest: Freehold

Heritage: No

Property Type: Pocket

Available Facilities:

Seating

Lot and DP:

Lot 5 DP 718234

Supporting Occupations:

N/A



Categorisation Legend:	Categorisation:
<div>General Community Use</div>	Park
<div>Park</div>	
<div>Sportsground</div>	

Owner:	City Of Sydney	POM:	Generic	Land Condition:	3
Classification:	Community Land	Land Area:	396.1 sqm	Building Condition:	N/A
Interest:	Freehold	Heritage:	No	Property Type:	Pocket

Available Facilities:

Playground

Seating

Lot and DP:	Supporting Occupations:
Lot 1 DP 772851	N/A
Lot 1 DP 772907	
Lot 1 DP 772911	

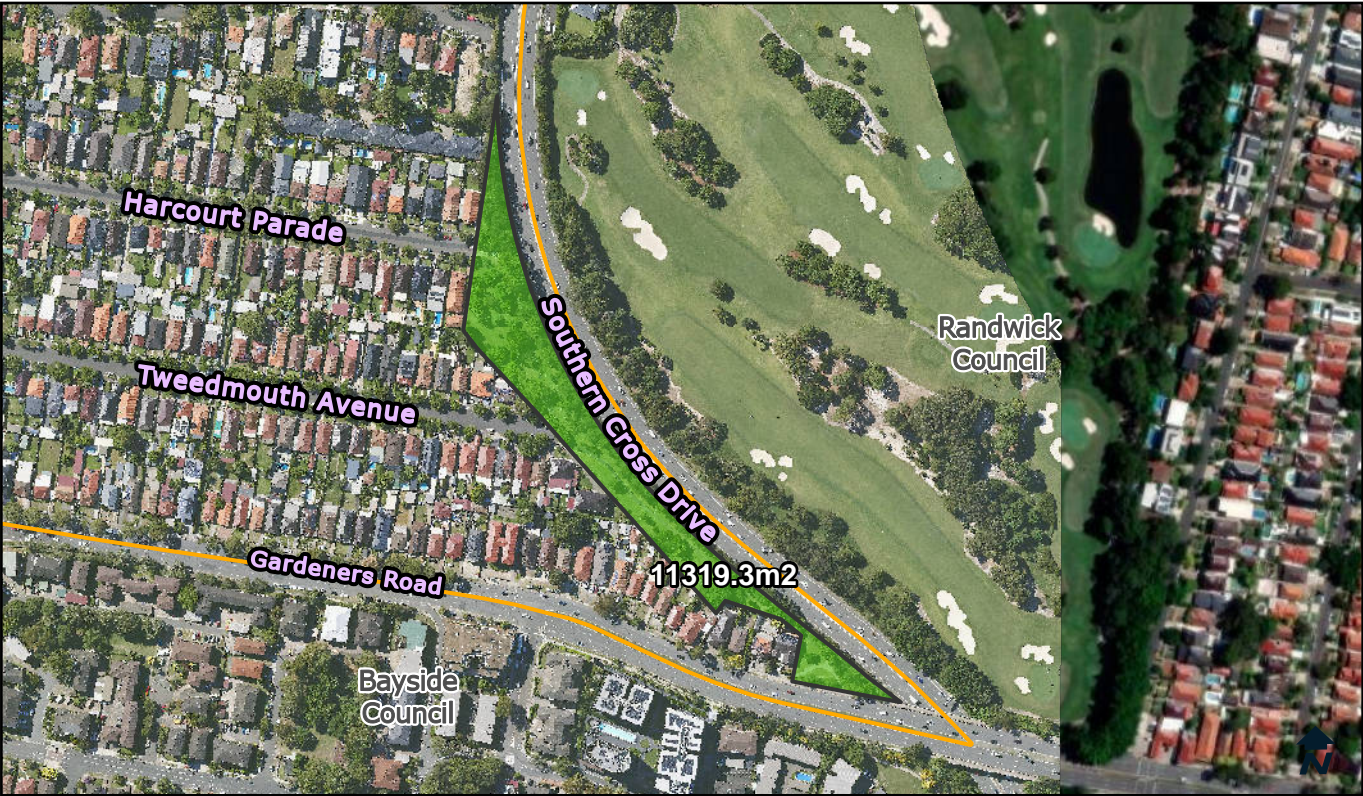

Categorisation Legend:

- General Community Use
- Park
- Sportsground

Categorisation:

Proposed Categorisation : Land transferred from State Government. In use as a park. This green space fits the characteristics of a park. The land should be categorised as park.

Owner:	City Of Sydney	POM:	Generic	Land Condition:	3
Classification:	Community Land	Land Area:	11319.3 sqm	Building Condition:	N/A
Interest:	Freehold	Heritage:	No	Property Type:	Pocket

Available Facilities:

Seating

Lot and DP:

Lot 24 DP 248025
Lot 3 DP 240490

Supporting Occupations:

N/A

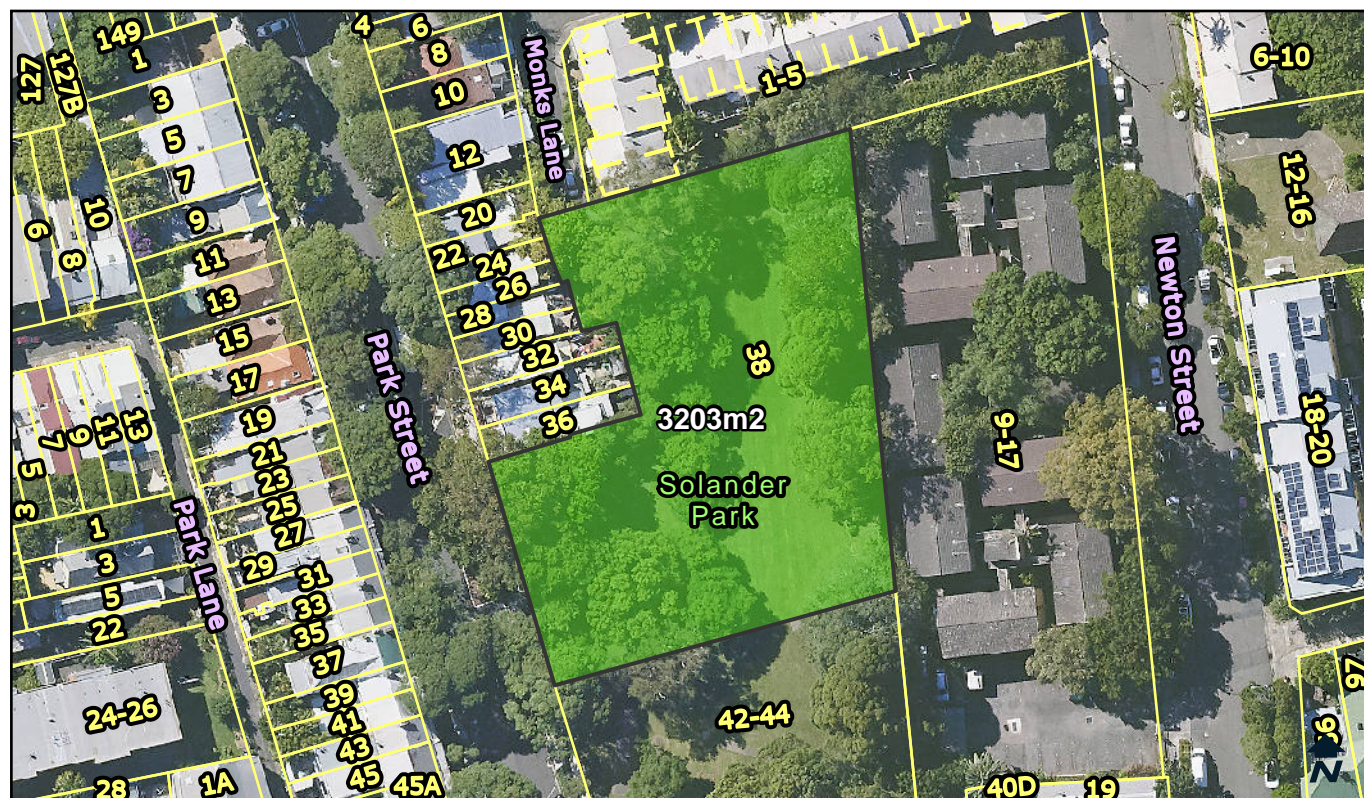

Categorisation Legend:

 General Community Use

 Park

 Sportsground

Categorisation:

Park

Owner:	City Of Sydney	POM:	Generic	Land Condition:	3
Classification:	Community Land	Land Area:	3203 sqm	Building Condition:	N/A
Interest:	Freehold	Heritage:	No	Property Type:	Pocket

Available Facilities:

Seating

Tables

Lot and DP:

Lot 1 DP 857840

Supporting Occupations:

N/A



Categorisation Legend:		Categorisation:	
<div></div>	General Community Use	Park	
<div></div>	Park		
<div></div>	Sportsground		

Owner:	City Of Sydney	POM:	Generic	Land Condition:	3
Classification:	Community Land	Land Area:	9124 sqm	Building Condition:	N/A
Interest:	Freehold	Heritage:	No	Property Type:	Neighbourhood

Available Facilities:		
BBQ	Seating	Toilet Facility
Playground	Tables	

Lot and DP:	Supporting Occupations:
Lot 1 DP 1260627	N/A



Categorisation Legend:

- General Community Use
- Park
- Sportsground

Categorisation:

Park

Owner: City Of Sydney

POM: Generic

Land Condition: 3

Classification: Community Land

Land Area: 495.4 sqm

Building Condition: N/A

Interest: Freehold

Heritage: No

Property Type: Pocket

Available Facilities:

Seating

Lot and DP:

Lot 1 DP 776019

Supporting Occupations:

N/A

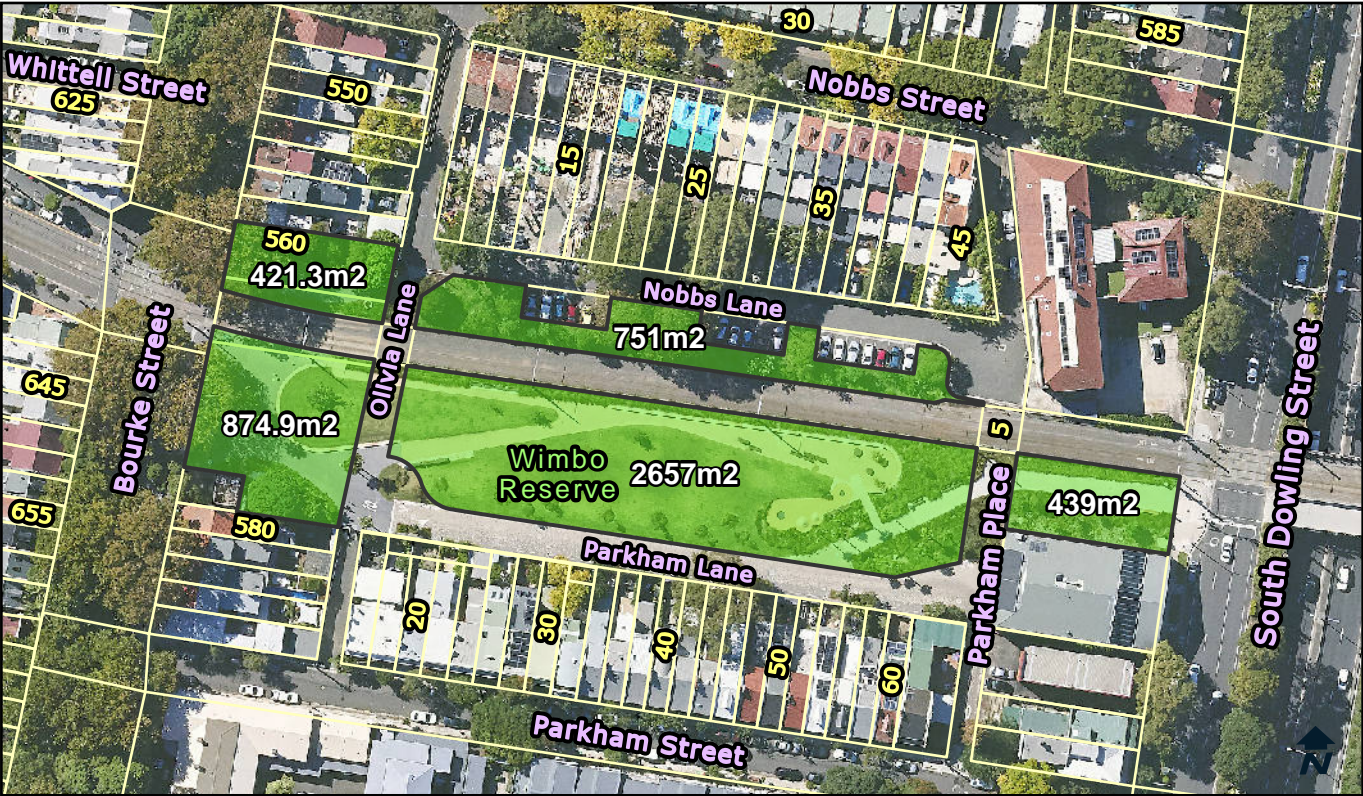

Categorisation Legend:

- General Community Use
- Park
- Sportsground

Categorisation:

Proposed Categorisation : Land transferred from State Government. In use as a park. This green space fits the characteristics of a park. The land should be categorised as park.

Owner:	City Of Sydney	POM:	Generic	Land Condition:	1
Classification:	Community Land	Land Area:	5143.2 sqm	Building Condition:	N/A
Interest:	Freehold	Heritage:	No	Property Type:	Pocket

Available Facilities:

Seating

Lot and DP:

Lot 1 DP 1260666
Lot 1 DP 79649
Lot 2 DP 1272206
Lot 3 DP 1260666
Lot 3 DP 1272206
Lot 8 DP 1272206
Lot 8 DP 456577
Lots 1-5 DP 456577

Supporting Occupations:

N/A



Categorisation Legend:		Categorisation:	
<div></div>	General Community Use	Park	
<div></div>	Park		
<div></div>	Sportsground		

Owner:	City Of Sydney	POM:	Generic	Land Condition:	3
Classification:	Community Land	Land Area:	957.3 sqm	Building Condition:	N/A
Interest:	Freehold	Heritage:	No	Property Type:	Pocket

Available Facilities:	
Seating	

Lot and DP:	Supporting Occupations:
Lot 11 DP 1001444	N/A



Categorisation Legend:		Categorisation:	
<div></div>	General Community Use	<div></div>	Park
<div></div>	Park		
<div></div>	Sportsground		

Owner:	City Of Sydney	POM:	Generic	Land Condition:	3
Classification:	Community Land	Land Area:	571 sqm	Building Condition:	N/A
Interest:	Freehold	Heritage:	Yes	Property Type:	Pocket

Available Facilities:
N/A

Lot and DP:	Supporting Occupations:
Lot 13 DP 1016882	N/A



Categorisation Legend:		Categorisation:	
<div></div>	General Community Use	<div></div>	Park
<div></div>	Park		
<div></div>	Sportsground		

Owner:	City Of Sydney	POM:	Generic	Land Condition:	3
Classification:	Community Land	Land Area:	3052 sqm	Building Condition:	N/A
Interest:	Freehold	Heritage:	No	Property Type:	Neighbourhood

Available Facilities:	
Playground	Toilet Facility
Seating	

Lot and DP:	Supporting Occupations:
Lot 15 DP 1016882	N/A

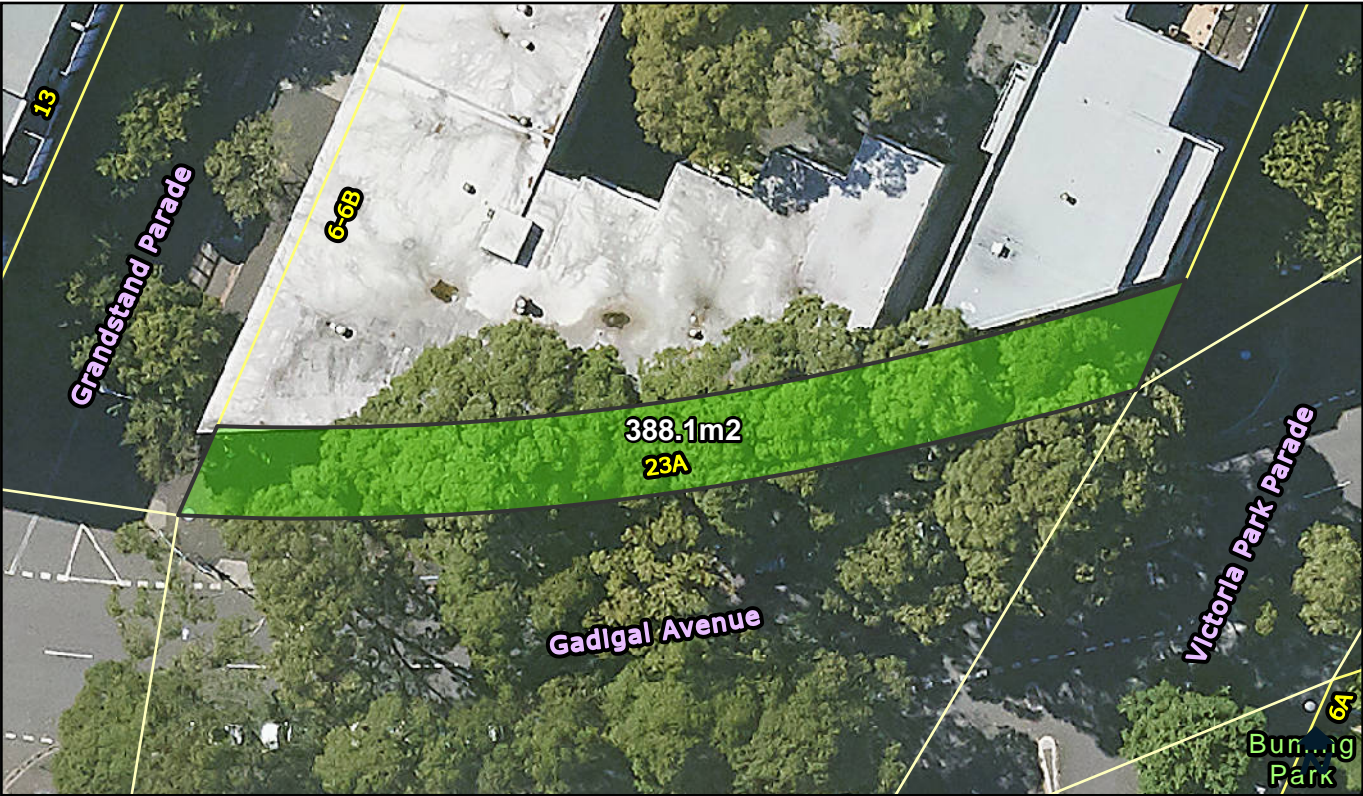

Categorisation Legend:		Categorisation:	
<div></div>	General Community Use	Park	
<div></div>	Park		
<div></div>	Sportsground		

Owner:	City Of Sydney	POM:	Generic	Land Condition:	3
Classification:	Community Land	Land Area:	388.1 sqm	Building Condition:	N/A
Interest:	Freehold	Heritage:	No	Property Type:	Streetscape

Available Facilities:	
N/A	

Lot and DP:	Supporting Occupations:
Lot 4 DP 1016882	N/A

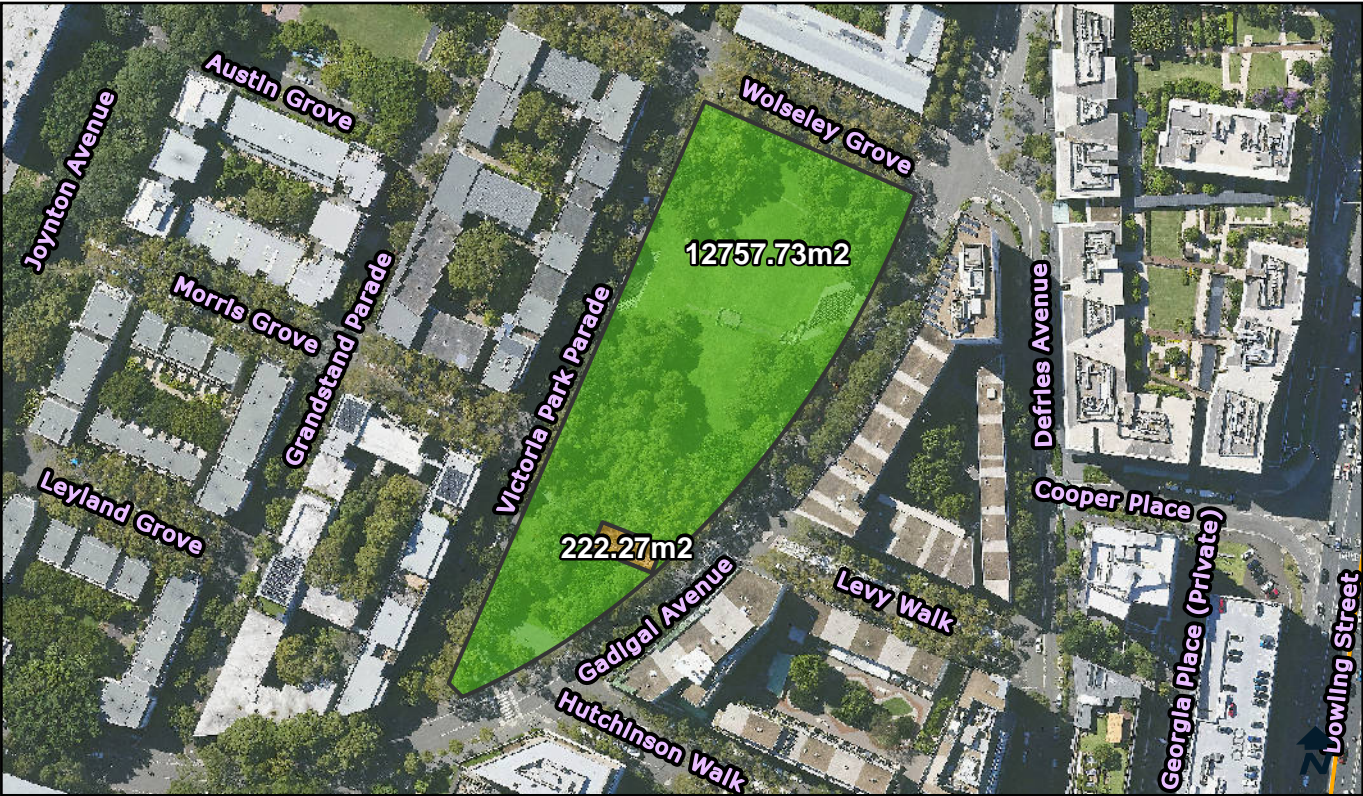

Categorisation Legend:	Categorisation:
<div><div></div> General Community Use</div>	<i>Proposed Recategorisation :</i> Currently categorised as park. The kiosk should be categorised as general community use. It is used for markets and other purposes. It is not just for park users. The rest of the area is in use as a park. This land should be categorised as park.
<div><div></div> Park</div>	
<div><div></div> Sportsground</div>	

Owner:	City Of Sydney	POM:	Generic	Land Condition:	3
Classification:	Community Land	Land Area:	12980 sqm	Building Condition:	2
Interest:	Freehold	Heritage:	No	Property Type:	Neighbourhood

Available Facilities:		
BBQ	Seating	Toilet Facility
Kiosk	Tables	

Lot and DP:	Supporting Occupations:
Lot 10 DP 1016882	LS12690 Stazivik Pty Ltd Kiosk and Exeloo, Joynton Park

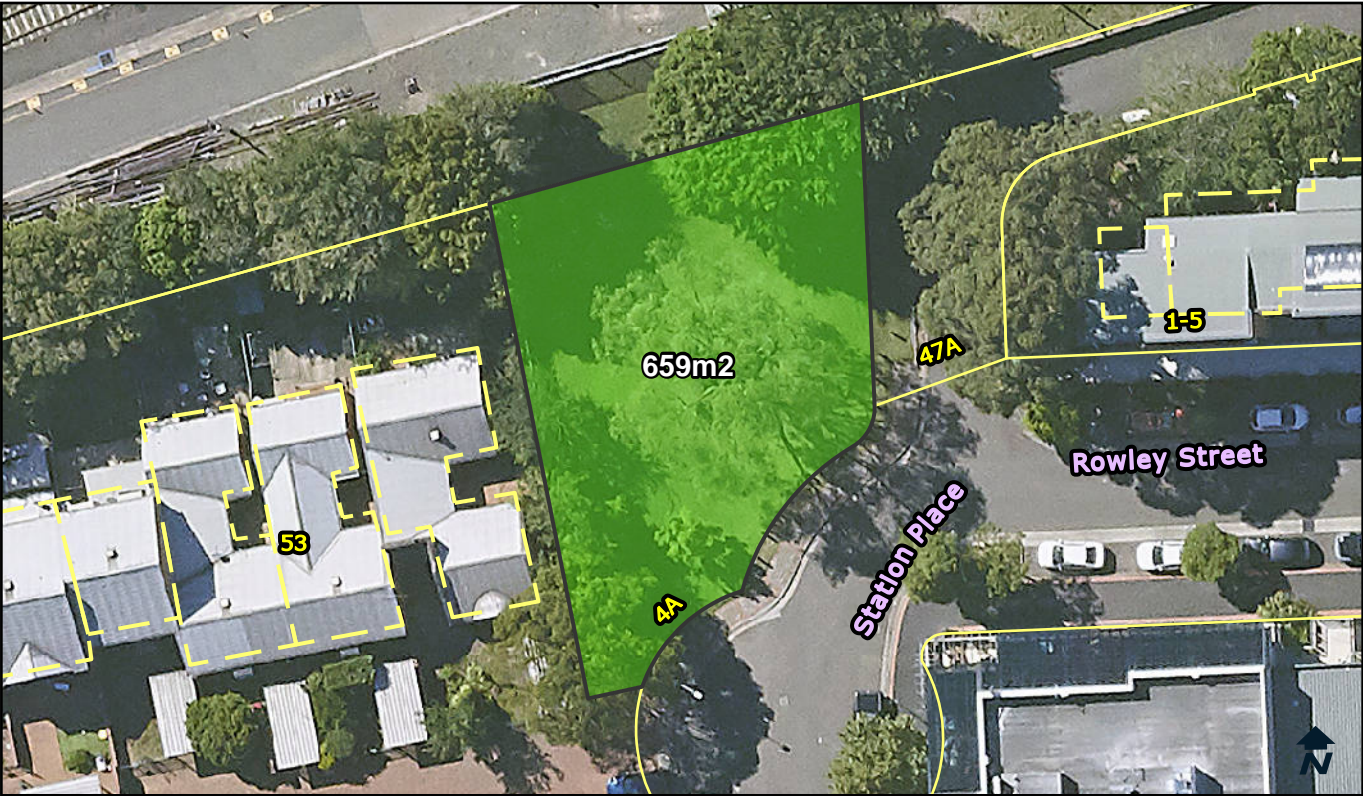

Categorisation Legend:		Categorisation:
<div></div>	General Community Use	Park
<div></div>	Park	
<div></div>	Sportsground	

Owner:	City Of Sydney	POM:	Generic	Land Condition:	3
Classification:	Community Land	Land Area:	659 sqm	Building Condition:	N/A
Interest:	Freehold	Heritage:	No	Property Type:	Pocket

Available Facilities:
Seating

Lot and DP:	Supporting Occupations:
Lot 122 DP 1030021	N/A

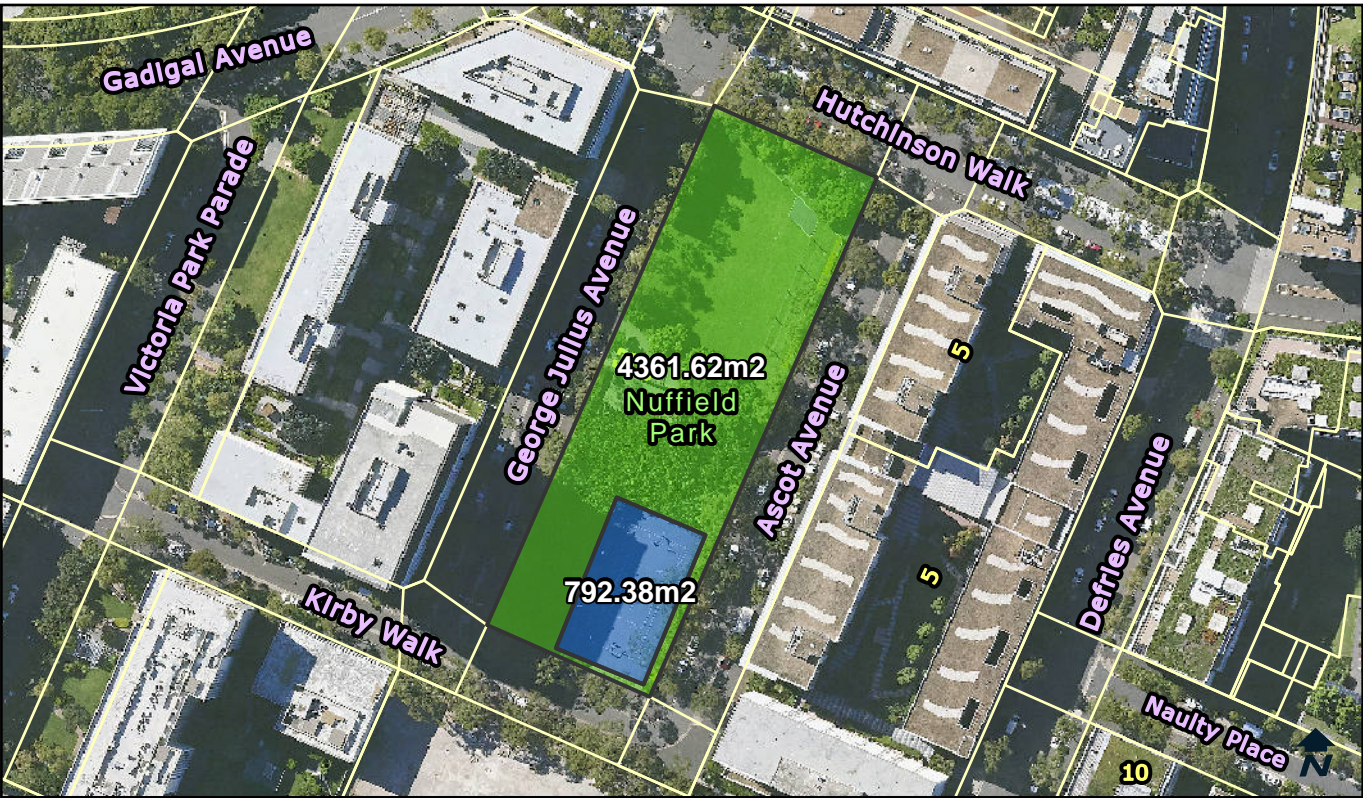

Categorisation Legend:

- General Community Use
- Park
- Sportsground

Categorisation:

Proposed Recategorised : Currently categorised as park. The area has outdoor courts. The courts should be categorised as sportsground. The residual green space fits the characteristics of a park and should be categorised as park.

Owner:	City Of Sydney	POM:	Generic	Land Condition:	3
Classification:	Community Land	Land Area:	5154 sqm	Building Condition:	N/A
Interest:	Freehold	Heritage:	No	Property Type:	Neighbourhood

Available Facilities:

Outdoor Courts Toilet Facility
Seating

Lot and DP:	Supporting Occupations:
Lot 304 DP 1063152	N/A

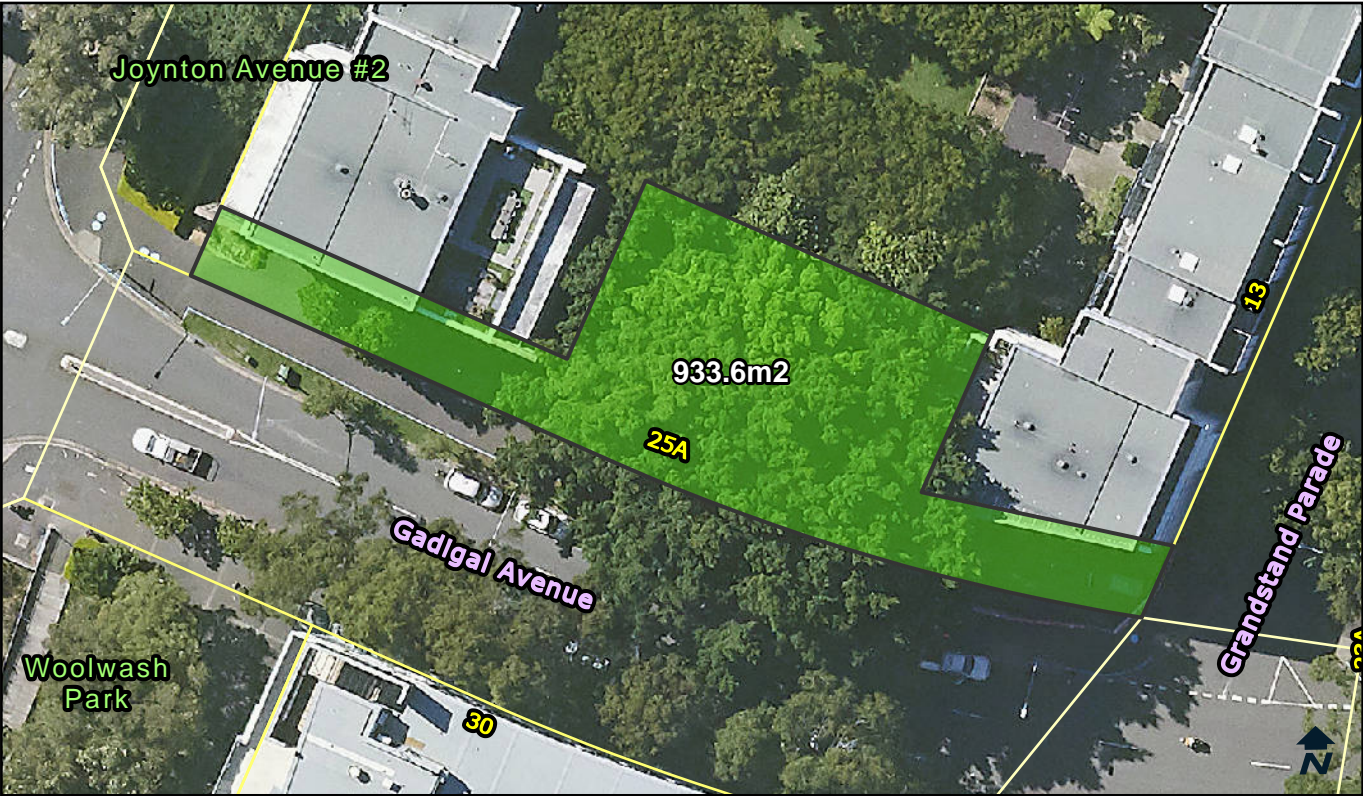

Categorisation Legend:

- General Community Use
- Park
- Sportsground

Categorisation:

Park

Owner: City Of Sydney

POM: Generic

Land Condition: 3

Classification: Community Land

Land Area: 933.6 sqm

Building Condition: N/A

Interest: Freehold

Heritage: No

Property Type: Pocket

Available Facilities:

N/A

Lot and DP:

Lot 5 DP 1016882

Supporting Occupations:

N/A



Categorisation Legend:

- General Community Use
- Park
- Sportsground

Categorisation:

Park

Owner:	City Of Sydney	POM:	Generic	Land Condition:	3
Classification:	Community Land	Land Area:	1602 sqm	Building Condition:	N/A
Interest:	Freehold	Heritage:	No	Property Type:	Poket

Available Facilities:

Playground
Seating

Lot and DP:

Lot 1 DP 1131382
Lot 1 DP 368945
Lot 16 DP 839574

Supporting Occupations:

N/A

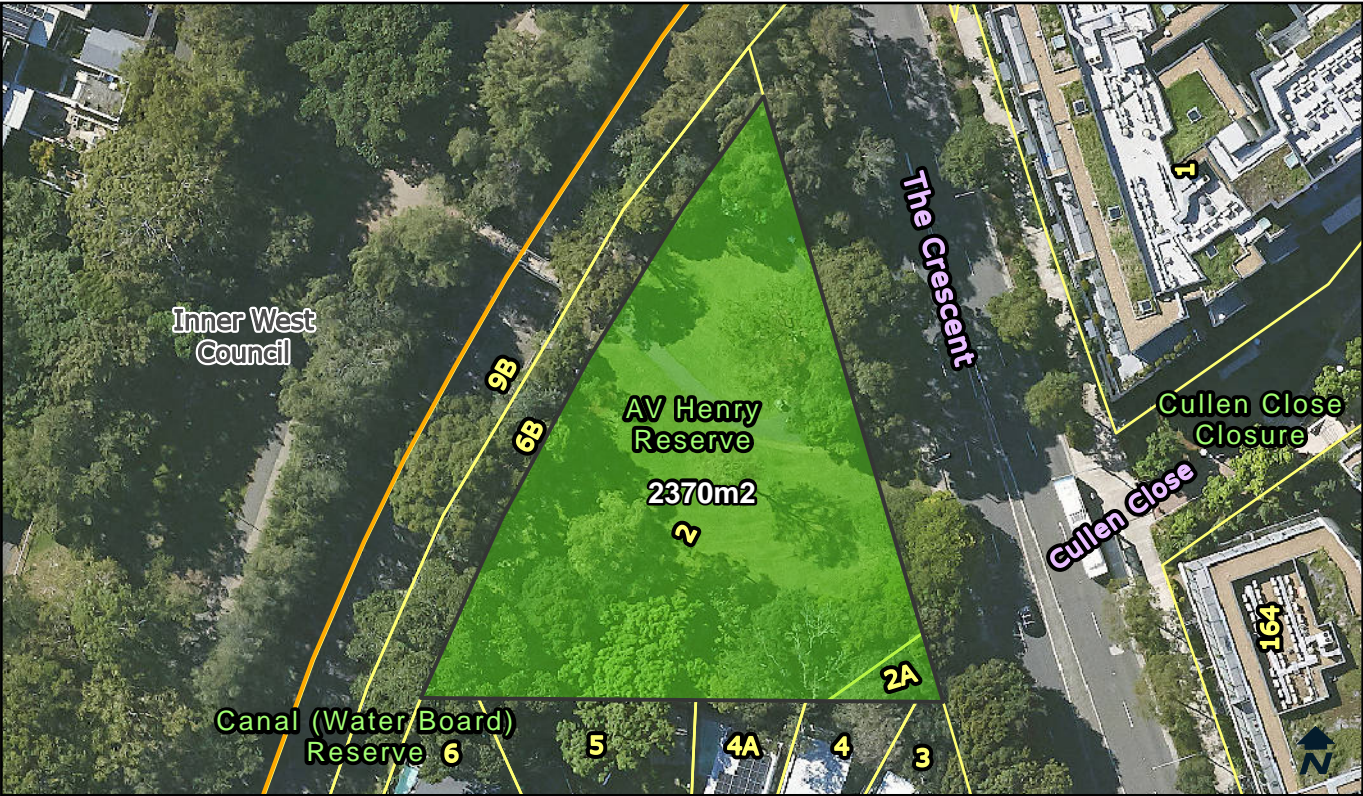

Categorisation Legend:

- General Community Use
- Park
- Sportsground

Categorisation:

Park

Owner:	City Of Sydney	POM:	Generic	Land Condition:	3
Classification:	Community Land	Land Area:	2370 sqm	Building Condition:	N/A
Interest:	Freehold	Heritage:	No	Property Type:	Pocket

Available Facilities:

Seating
Tables

Lot and DP:

Lot 1 DP 1099855
Lot 1 DP 797909

Supporting Occupations:

N/A

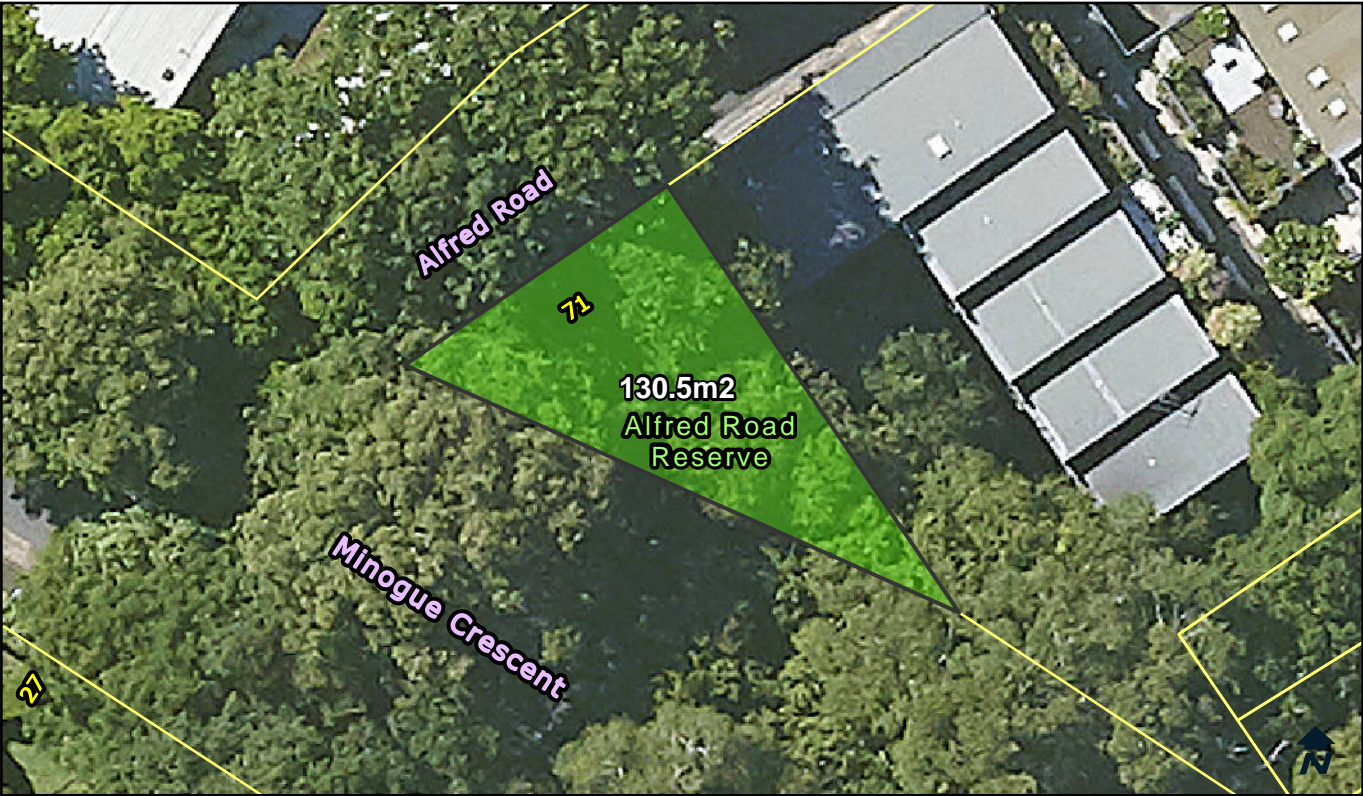

Categorisation Legend:	Categorisation:
<div>General Community Use</div>	Park
<div>Park</div>	
<div>Sportsground</div>	

Owner:	City Of Sydney	POM:	Generic	Land Condition:	3
Classification:	Community Land	Land Area:	130.5 sqm	Building Condition:	N/A
Interest:	Freehold	Heritage:	No	Property Type:	Pocket

Available Facilities:
N/A

Lot and DP: Part Lot 1 DP 1156020	Supporting Occupations: N/A
---	--------------------------------

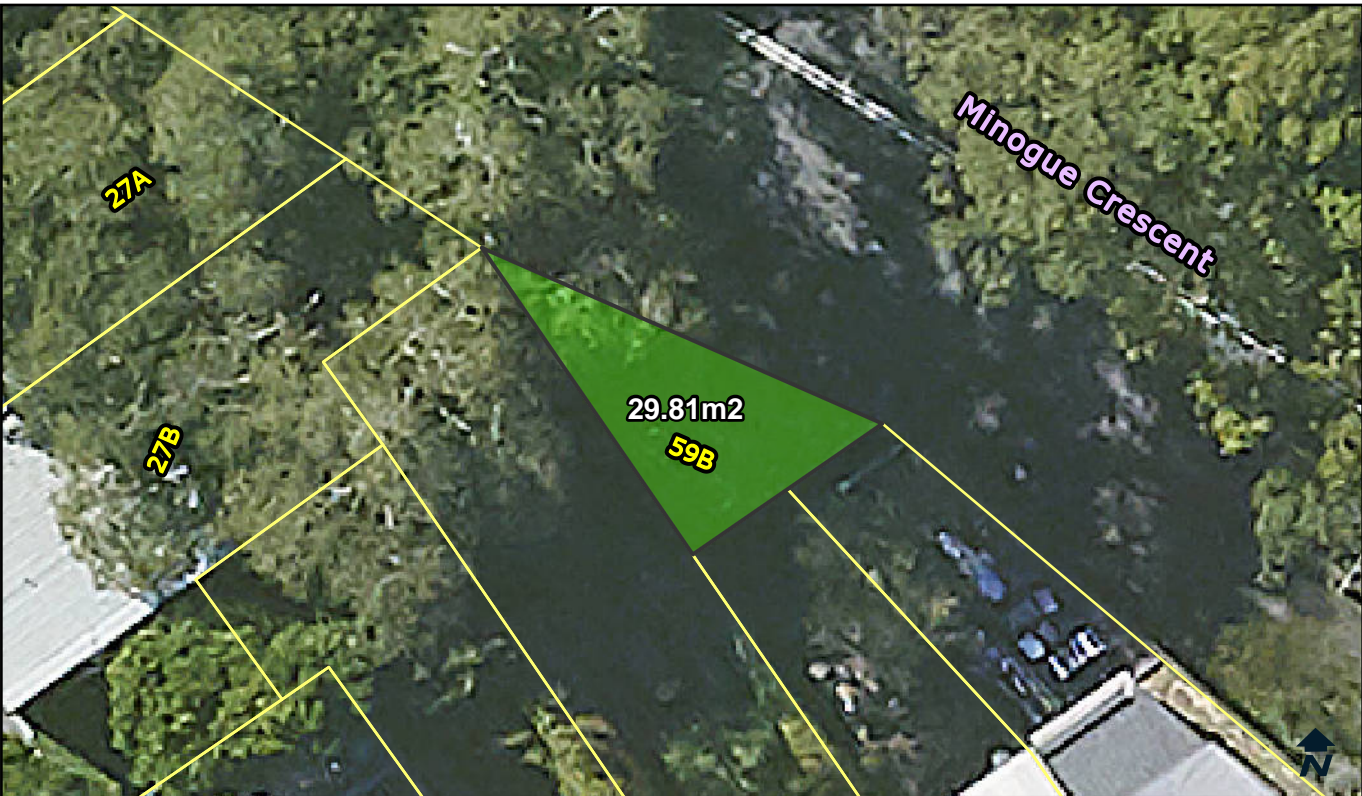

Categorisation Legend:

- General Community Use
- Park
- Sportsground

Categorisation:

Park

Owner:	City Of Sydney	POM:	Generic	Land Condition:	3
Classification:	Community Land	Land Area:	29.81 sqm	Building Condition:	N/A
Interest:	Freehold	Heritage:	No	Property Type:	Streetscape

Available Facilities:

N/A

Lot and DP:

Part Lot 1 DP
1156020

Supporting Occupations:

N/A



Categorisation Legend:

- General Community Use
- Park
- Sportsground

Categorisation:

Park

Owner:	City Of Sydney	POM:	Generic	Land Condition:	3
Classification:	Community Land	Land Area:	6571 sqm	Building Condition:	N/A
Interest:	Freehold	Heritage:	No	Property Type:	Neighbourhood, Streetscape

Available Facilities:

Playground
Seating

Lot and DP:

Lot 111 DP 861950

Supporting Occupations:

N/A



Categorisation Legend:	Categorisation:
<div>General Community Use</div>	Park
<div>Park</div>	
<div>Sportsground</div>	

Owner:	City Of Sydney	POM:	Generic	Land Condition:	3
Classification:	Community Land	Land Area:	3269.05 sqm	Building Condition:	N/A
Interest:	Freehold	Heritage:	No	Property Type:	Pocket

Available Facilities:

PlaygroundToilet FacilitySeating

Lot and DP:	Supporting Occupations:
Lots 28-34 DP 237387	N/A

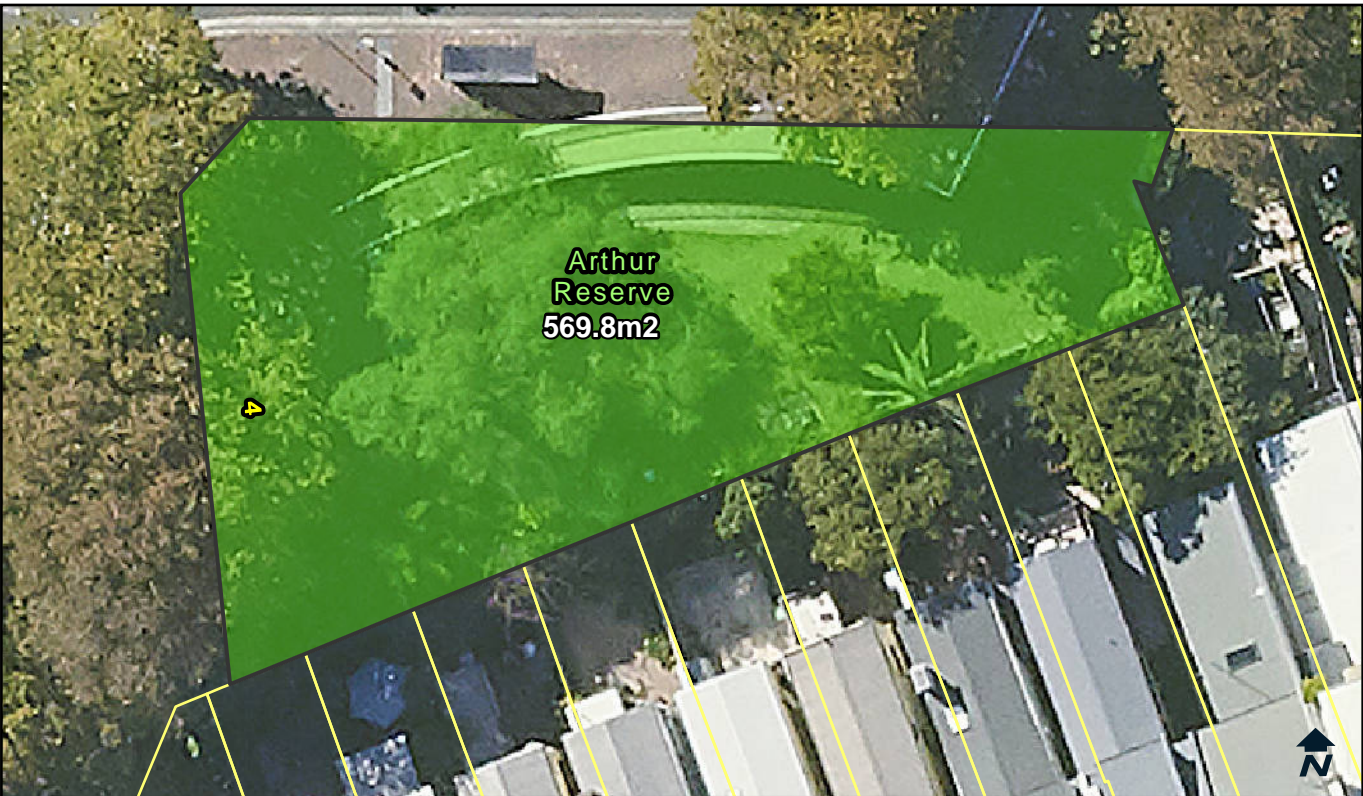

Categorisation Legend:

- General Community Use
- Park
- Sportsground

Categorisation:

Park

Owner:	City Of Sydney	POM:	Generic	Land Condition:	3
Classification:	Community Land	Land Area:	569.8 sqm	Building Condition:	N/A
Interest:	Freehold	Heritage:	No	Property Type:	Streetscape

Available Facilities:

Seating

Lot and DP:

Lot 1 DP 253140
Lot 2 DP 557391
Lot 4 DP 557391

Supporting Occupations:

N/A

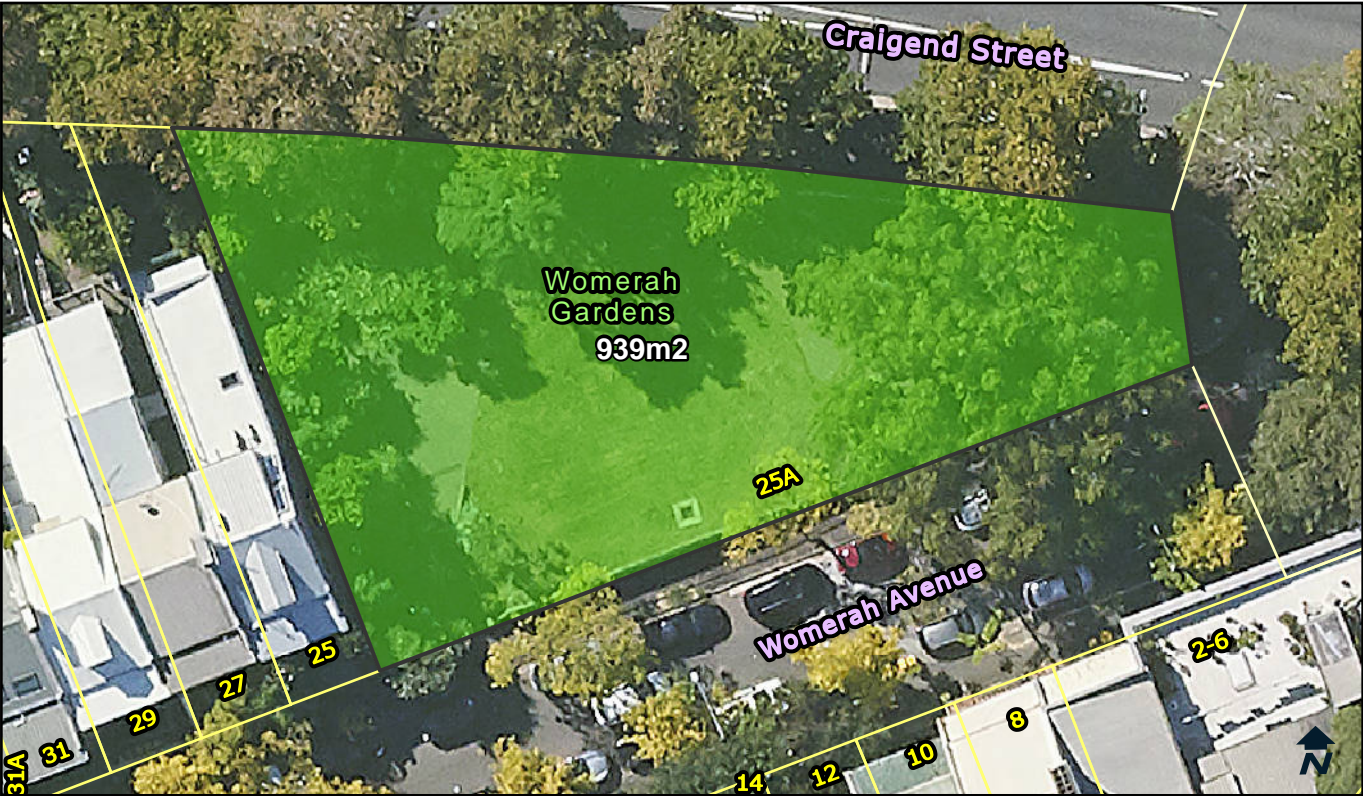

Categorisation Legend:		Categorisation:
<div></div>	General Community Use	Park
<div></div>	Park	
<div></div>	Sportsground	

Owner:	City Of Sydney	POM:	Generic	Land Condition:	1
Classification:	Community Land	Land Area:	939 sqm	Building Condition:	N/A
Interest:	Freehold	Heritage:	No	Property Type:	Pocket

Available Facilities:
Seating

Lot and DP: Lot 1 DP 705943	Supporting Occupations: N/A
--------------------------------	--------------------------------

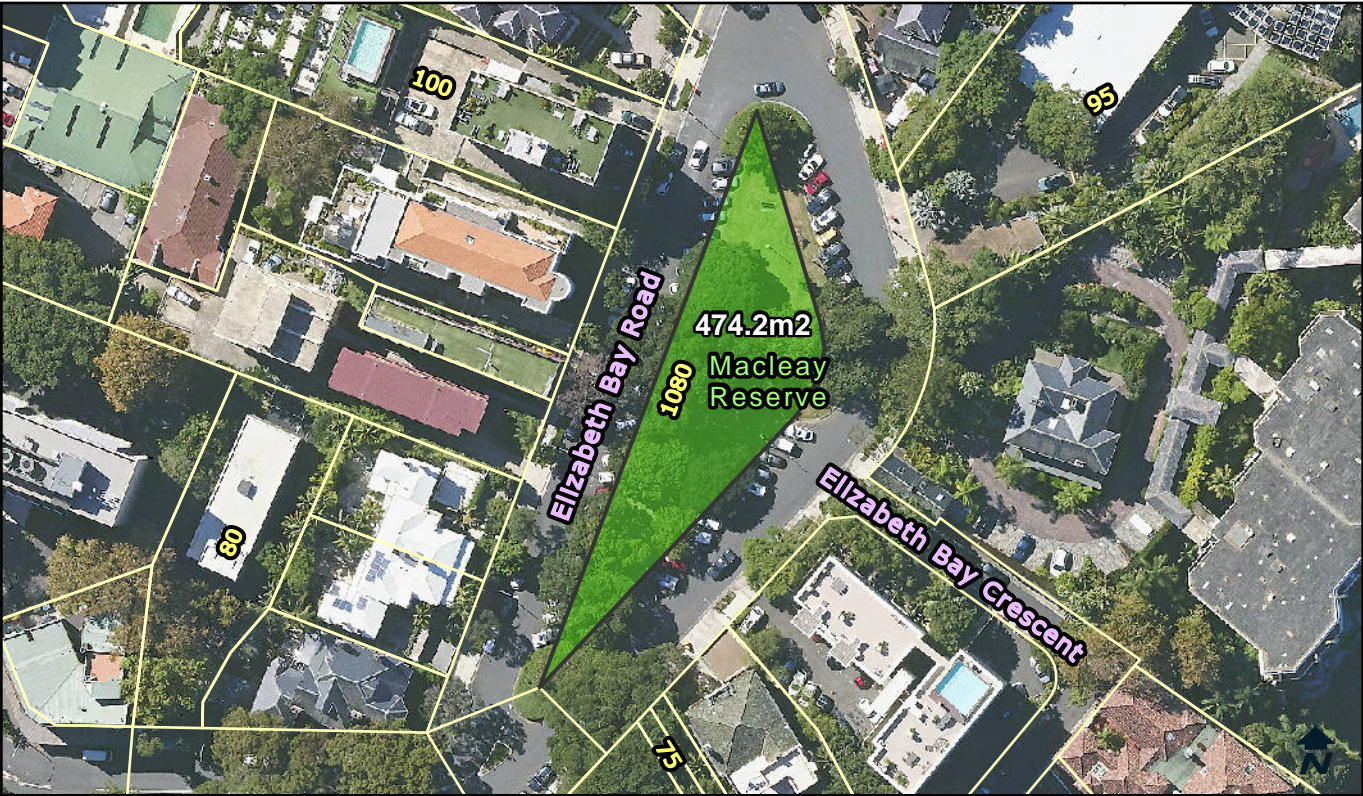

Categorisation Legend:

- General Community Use
- Park
- Sportsground

Categorisation:

Park

Owner:	City Of Sydney	POM:	Generic	Land Condition:	3
Classification:	Community Land	Land Area:	474.2 sqm	Building Condition:	N/A
Interest:	Freehold	Heritage:	No	Property Type:	Pocket

Available Facilities:

Seating

Lot and DP:	Supporting Occupations:
Lot 1 DP 1179862	N/A



Categorisation Legend:		Categorisation:	
<div></div>	General Community Use	Park	
<div></div>	Park		
<div></div>	Sportsground		

Owner:	City Of Sydney	POM:	Generic	Land Condition:	3
Classification:	Community Land	Land Area:	165.2 sqm	Building Condition:	N/A
Interest:	Freehold	Heritage:	No	Property Type:	Pocket

Available Facilities:	
Seating	

Lot and DP:	Supporting Occupations:
Lot 101 DP 1021777	N/A

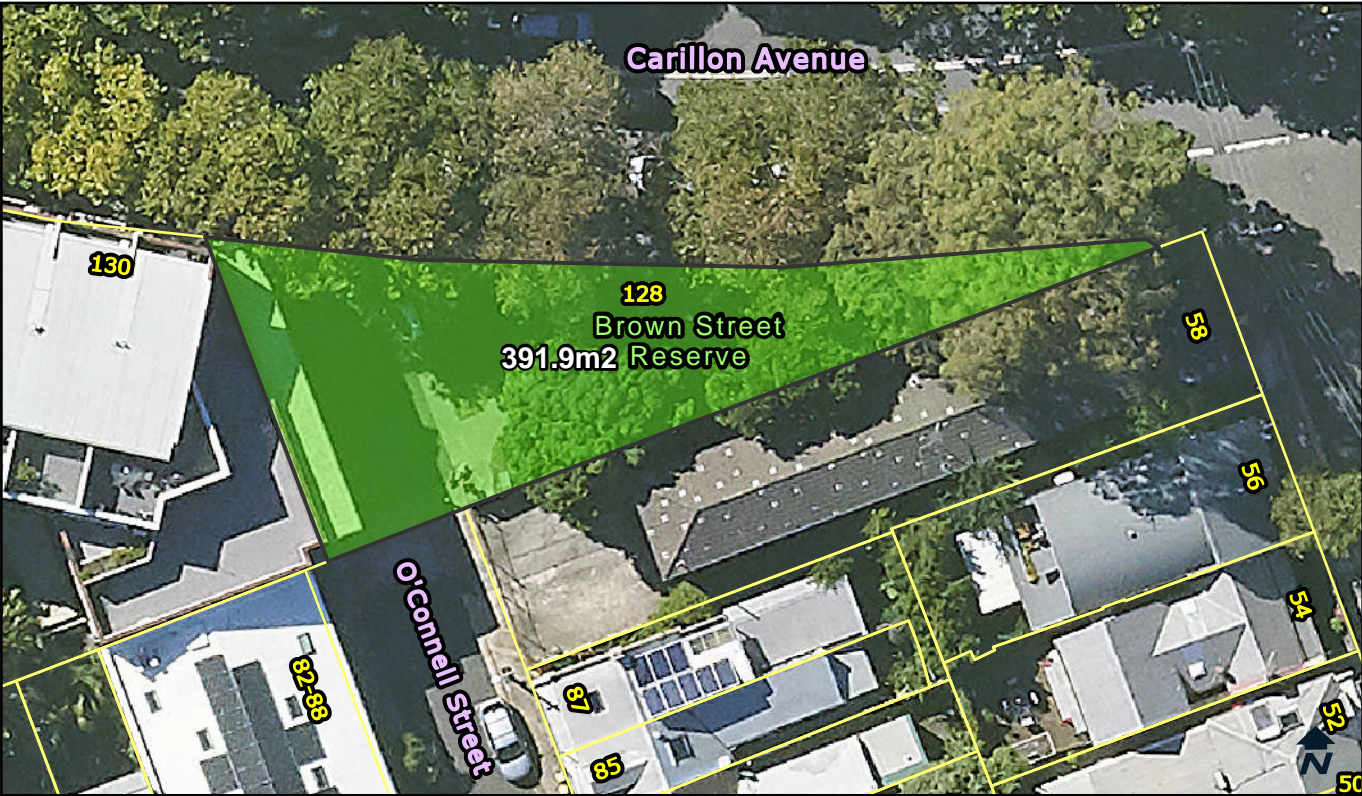

Categorisation Legend:

- General Community Use
- Park
- Sportsground

Categorisation:

Park

Owner:	City Of Sydney	POM:	Generic	Land Condition:	3
Classification:	Community Land	Land Area:	391.9 sqm	Building Condition:	N/A
Interest:	Freehold	Heritage:	No	Property Type:	Pocket

Available Facilities:

Seating

Lot and DP:	Supporting Occupations:
Lot 62 DP 1047721	N/A

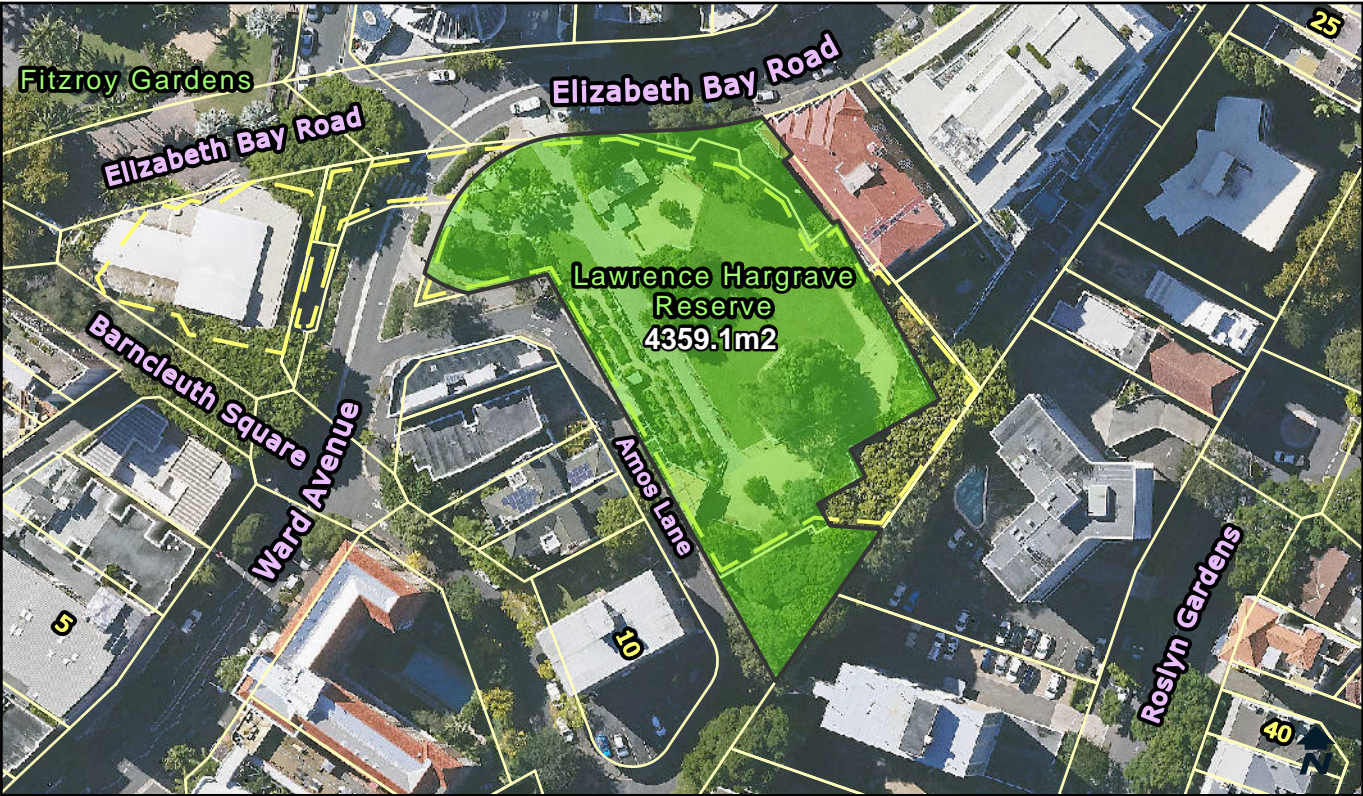

Categorisation Legend:		Categorisation:
<div></div>	General Community Use	Park
<div></div>	Park	
<div></div>	Sportsground	

Owner:	City Of Sydney	POM:	Generic	Land Condition:	1
Classification:	Community Land	Land Area:	4359.1 sqm	Building Condition:	N/A
Interest:	Freehold	Heritage:	No	Property Type:	Pocket

Available Facilities:
Seating

Lot and DP: Lots 13,14,15,16 DP841605 (located above lot 12 DP841605)	Supporting Occupations: N/A
---	--------------------------------



Categorisation Legend:

- General Community Use
- Park
- Sportsground

Categorisation:

Park

Owner: City Of Sydney

POM: Generic

Land Condition: 2

Classification: Community Land

Land Area: 2459.4 sqm

Building Condition: N/A

Interest: Freehold

Heritage: No

Property Type: Pocket

Available Facilities:

BBQ Seating Water Feature
Playground Tables

Lot and DP:

Lots 10-12 DP 815601

Supporting Occupations:

N/A



Categorisation Legend:		Categorisation:	
<div></div>	General Community Use	<div></div>	Park
<div></div>	Park		
<div></div>	Sportsground		

Owner:	City Of Sydney	POM:	Generic	Land Condition:	3
Classification:	Community Land	Land Area:	3741.1 sqm	Building Condition:	N/A
Interest:	Freehold	Heritage:	No	Property Type:	Pocket

Available Facilities:
Seating

Lot and DP: Part of land in Conveyance No. 138 Book 2637	Supporting Occupations: N/A
---	--------------------------------

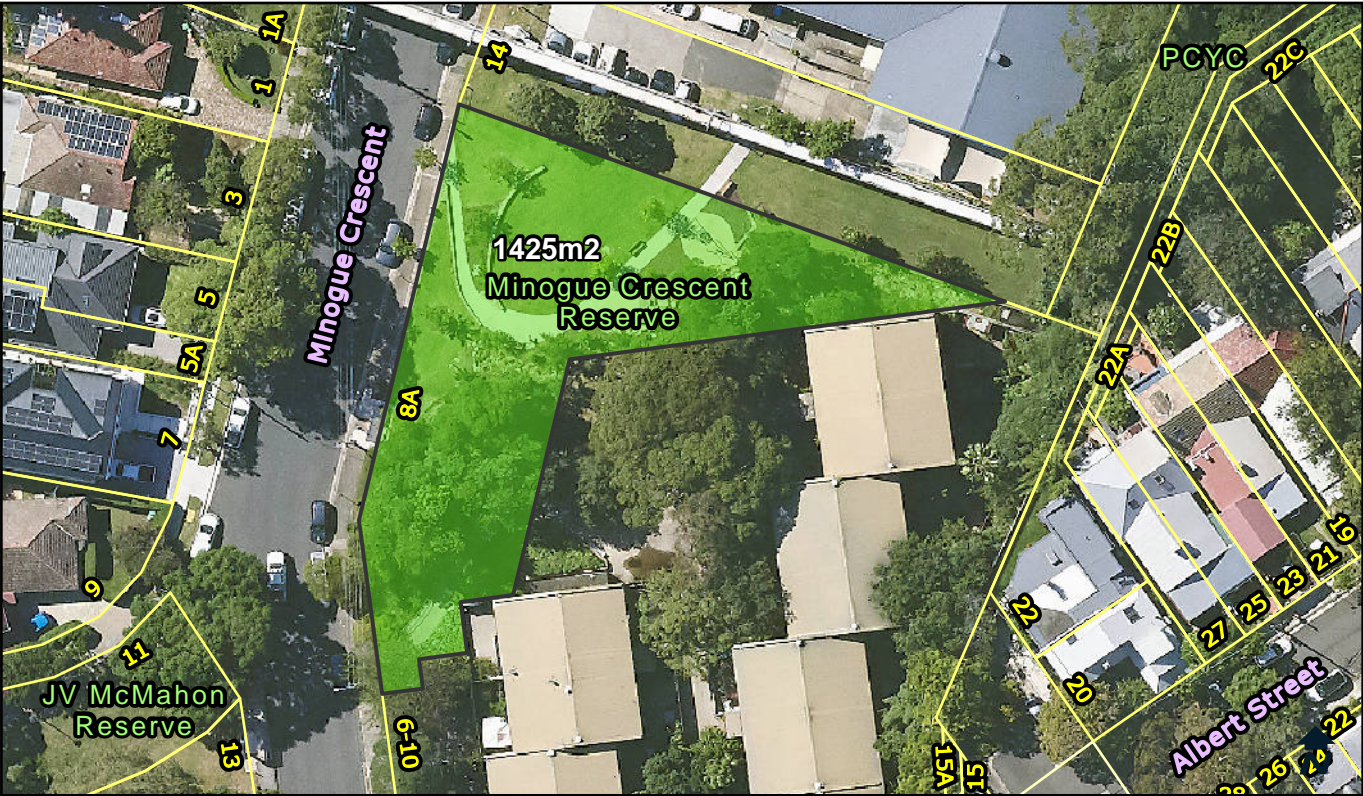

Categorisation Legend:

- General Community Use
- Park
- Sportsground

Categorisation:

Park

Owner:	City Of Sydney	POM:	Generic	Land Condition:	1
Classification:	Community Land	Land Area:	1425 sqm	Building Condition:	N/A
Interest:	Freehold	Heritage:	Yes	Property Type:	Pocket

Available Facilities:

Playground
Seating

Lot and DP:	Supporting Occupations:
Lot 1 DP 730920	N/A

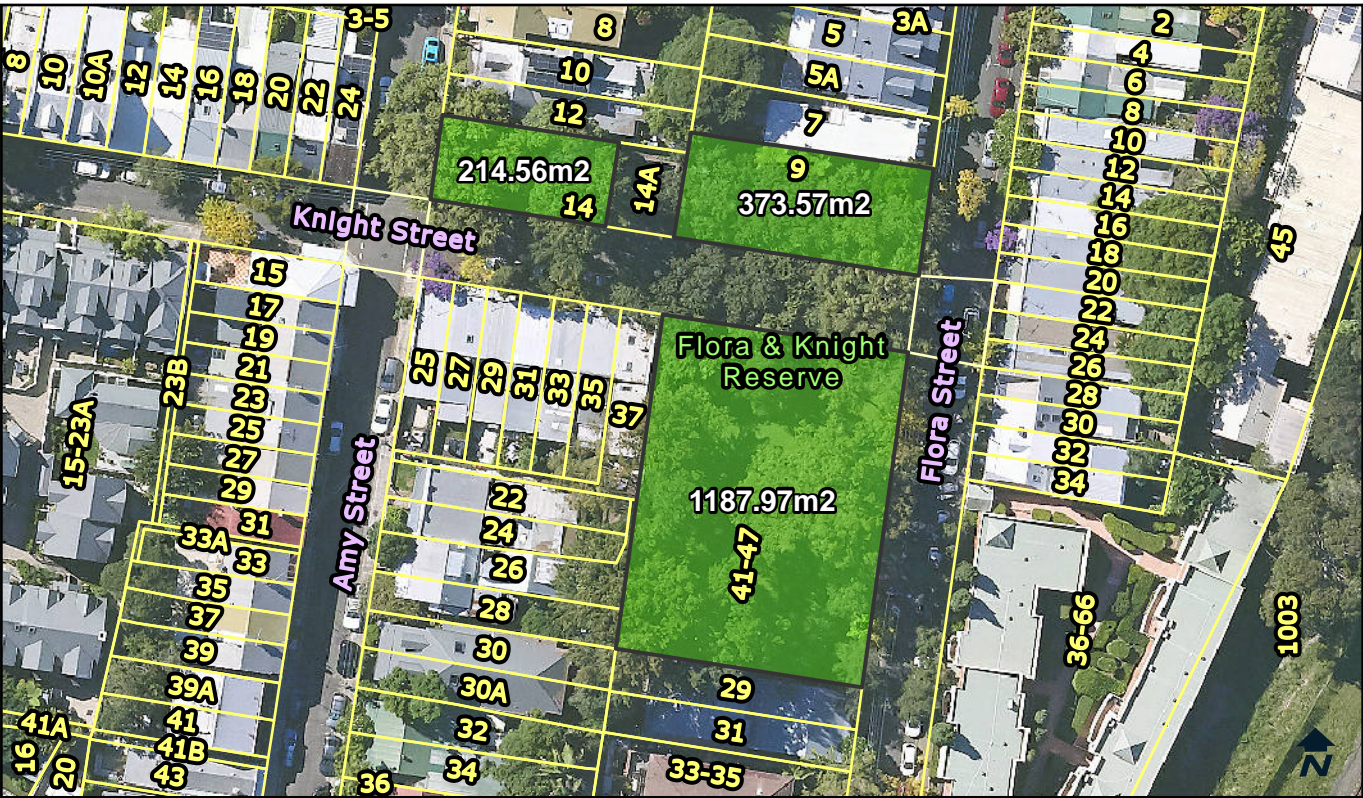

Categorisation Legend:	Categorisation:
<div>General Community Use</div>	Park
<div>Park</div>	
<div>Sportsground</div>	

Owner:	City Of Sydney	POM:	Generic	Land Condition:	3
Classification:	Community Land	Land Area:	1776.1 sqm	Building Condition:	N/A
Interest:	Freehold	Heritage:	No	Property Type:	Pocket

Available Facilities:

Playground

Seating

Lot and DP:	Supporting Occupations:
Lot 2 DP 232961	N/A
Lot 2 DP 581588	
Lot A DP 438512	
Lot B DP 438512	
Lot C DP 438512	
Lot D DP 438512	



Categorisation Legend:

- General Community Use
- Park
- Sportsground

Categorisation:

Park

Owner: City Of Sydney

POM: Generic

Land Condition: 4

Classification: Community Land

Land Area: 132.8 sqm

Building Condition: N/A

Interest: Freehold

Heritage: No

Property Type: Pocket

Available Facilities:

Seating

Lot and DP:

Lot 2 DP 558833

Supporting Occupations:

N/A

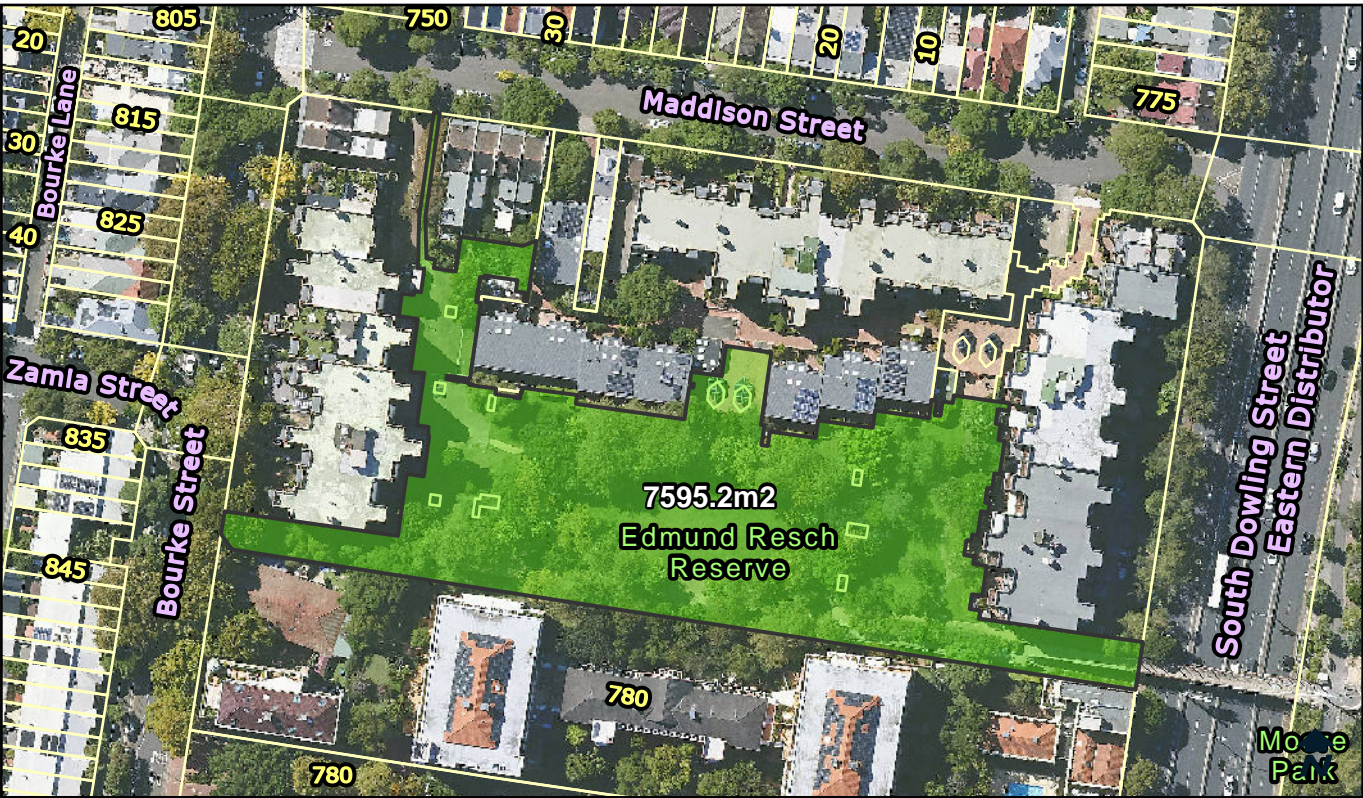

Categorisation Legend:	Categorisation:
<div>General Community Use</div>	Park
<div>Park</div>	
<div>Sportsground</div>	

Owner:	City Of Sydney	POM:	Generic	Land Condition:	3
Classification:	Community Land	Land Area:	7595.2 sqm	Building Condition:	N/A
Interest:	Freehold	Heritage:	No	Property Type:	Pocket

Available Facilities:

Seating
Toilet Facility

Lot and DP:	Supporting Occupations:
Lot 101 DP 810644 Lot 2 DP 807852 Lot 3 DP 748403 Lot 5 DP 803231	N/A



Categorisation Legend:	Categorisation:
<div><div></div> General Community Use</div>	<i>Proposed Recategorisation :</i> Currently categorised as park. The building on this land, currently known as the Bellevue Cottage, is a large, leasable building. This should be categorised as general community use to allow for more diverse options to lease and use the area. The residual green space fits the characteristics of a park, and should be categorised as park.
<div><div></div> Park</div>	
<div><div></div> Sportsground</div>	

Owner:	City Of Sydney	POM:	Generic	Land Condition:	3
Classification:	Community Land	Land Area:	9728.9 sqm	Building Condition:	2
Interest:	Freehold	Heritage:	Yes	Property Type:	Neighbourhood

Available Facilities:
Commercial Building
Seating

Lot and DP: Lot 4 DP 260204 Lot 45 DP 100 Lot 46 DP 100 Lot 47 DP 100 & MARITIME LEASE	Supporting Occupations: LS11215 Bellevue Cottage by Antoine Cafe, Bellevue Cottage
--	--

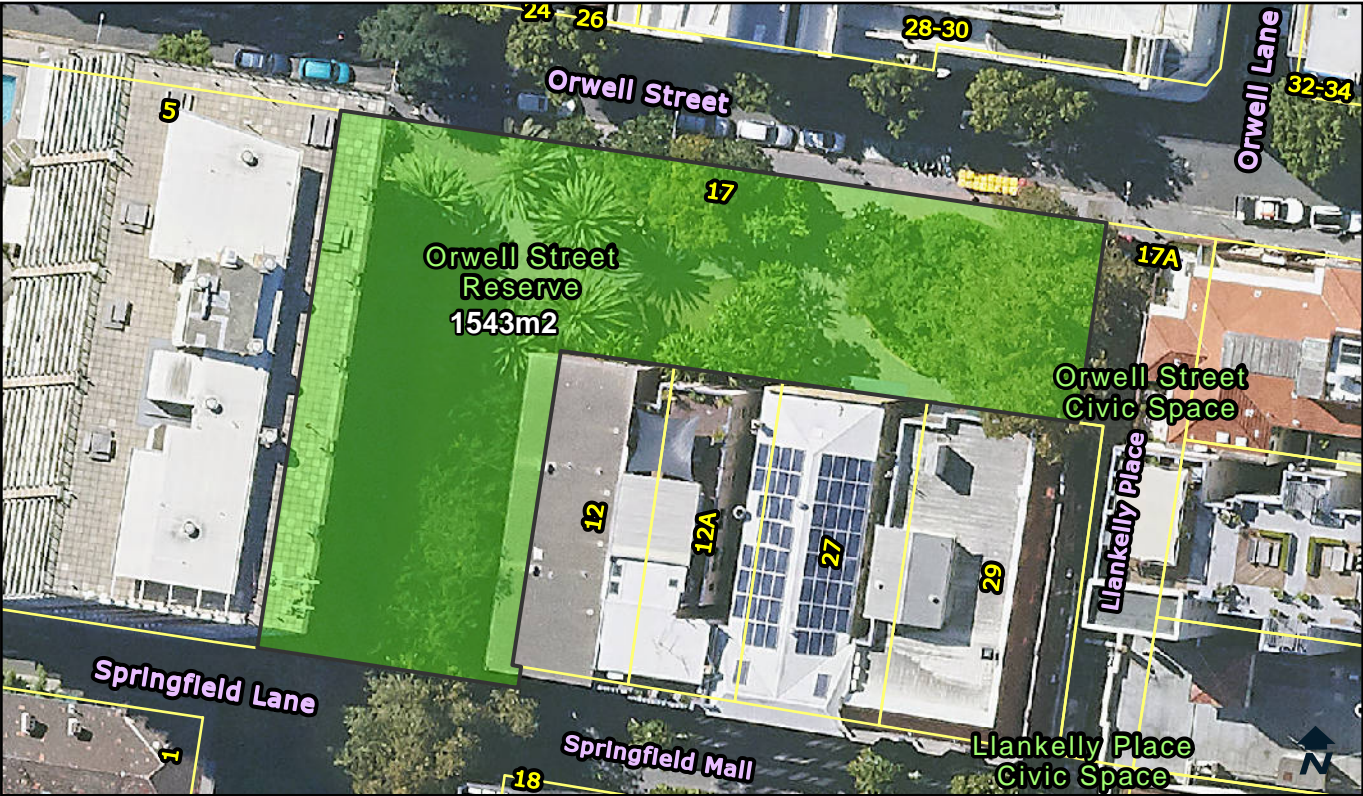

Categorisation Legend:

- General Community Use
- Park
- Sportsground

Categorisation:

Park

Owner:	City Of Sydney	POM:	Generic	Land Condition:	3
Classification:	Community Land	Land Area:	1543 sqm	Building Condition:	N/A
Interest:	Freehold	Heritage:	No	Property Type:	Pocket

Available Facilities:

Seating

Lot and DP:	Supporting Occupations:
Lot 2 DP 706541	N/A

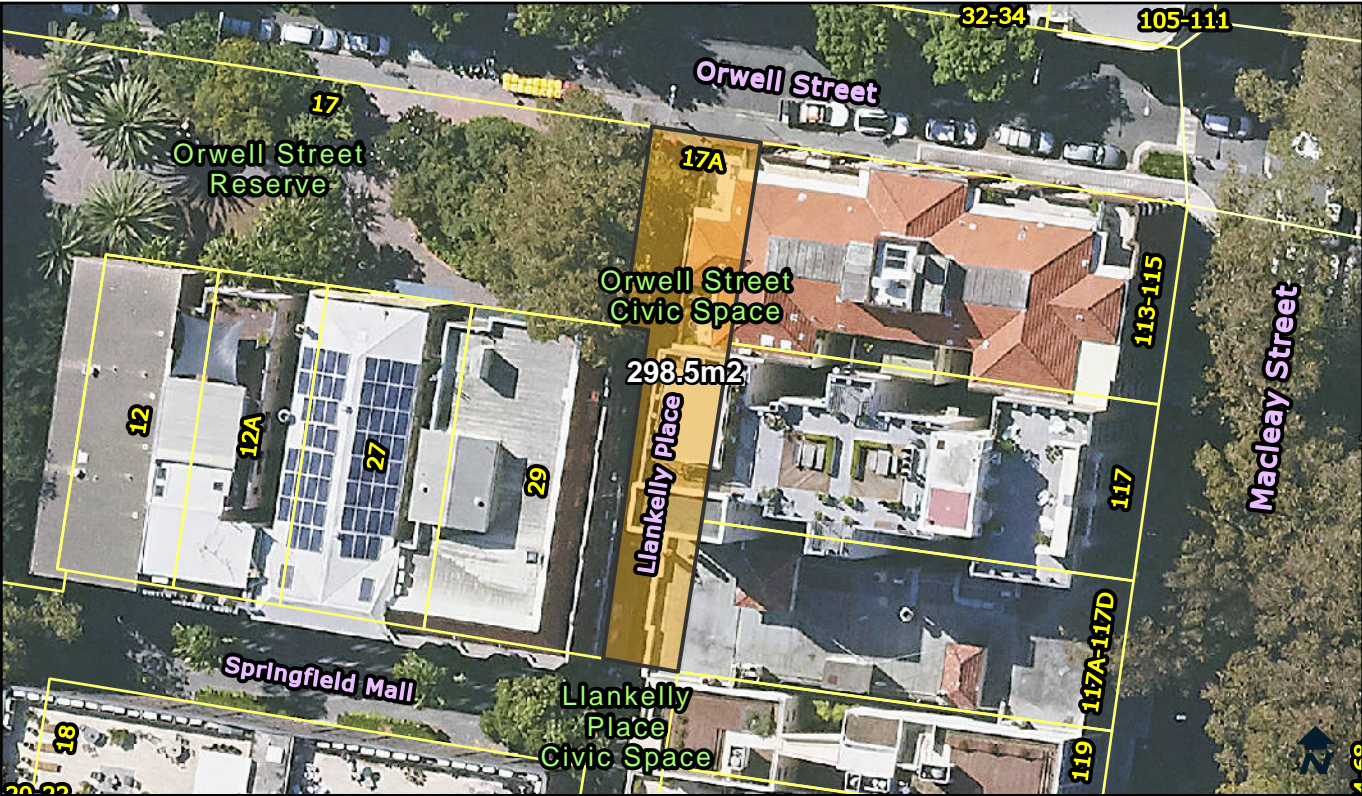

Categorisation Legend:

- General Community Use
- Park
- Sportsground

Categorisation:

Proposed Recategorisation : Currently categorised as park. The area does not have the characteristic of a park. It is being used as a civic space for outdoor dining. This should be categorised as general community use.

Owner:	City Of Sydney	POM:	Generic	Land Condition:	3
Classification:	Community Land	Land Area:	298.5 sqm	Building Condition:	N/A
Interest:	Freehold	Heritage:	No	Property Type:	Civic

Available Facilities:

N/A

Lot and DP:

Lot 1 DP 86341

Supporting Occupations:

N/A



Categorisation Legend:

- General Community Use
- Park
- Sportsground

Categorisation:

Park

Owner:	City Of Sydney	POM:	Generic	Land Condition:	3
Classification:	Community Land	Land Area:	733.1 sqm	Building Condition:	N/A
Interest:	Freehold	Heritage:	No	Property Type:	Pocket

Available Facilities:

Seating
Tables

Lot and DP:	Supporting Occupations:
Lot 1 DP 614759	N/A
Lot 2 DP 614759	



Categorisation Legend:		Categorisation:	
<div></div>	General Community Use	<div></div>	Park
<div></div>	Park		
<div></div>	Sportsground		

Owner:	City Of Sydney	POM:	Generic	Land Condition:	4
Classification:	Community Land	Land Area:	1097 sqm	Building Condition:	N/A
Interest:	Freehold	Heritage:	No	Property Type:	Pocket

Available Facilities:	
BBQ	Seating
Playground	Shade Structure

Lot and DP:	Supporting Occupations:
Lot 3 DP 617777	N/A



Categorisation Legend:	Categorisation:
<div>General Community Use</div>	Park
<div>Park</div>	
<div>Sportsground</div>	

Owner:	City Of Sydney	POM:	Generic	Land Condition:	3
Classification:	Community Land	Land Area:	4174 sqm	Building Condition:	N/A
Interest:	Freehold	Heritage:	Yes	Property Type:	Neighbourhood

Available Facilities:
BBQ Seating Tables
Playground

Lot and DP: Lot 50 DP 867853	Supporting Occupations: N/A
--	---------------------------------------



Categorisation Legend:

- General Community Use
- Park
- Sportsground

Categorisation:

Park

Owner:	City Of Sydney	POM:	Generic	Land Condition:	3
Classification:	Community Land	Land Area:	5864 sqm	Building Condition:	N/A
Interest:	Freehold	Heritage:	Yes	Property Type:	Neighbourhood, Streetscape

Available Facilities:

- Lift
- Seating

Lot and DP:

Lot 116 DP 872490

Supporting Occupations:

N/A

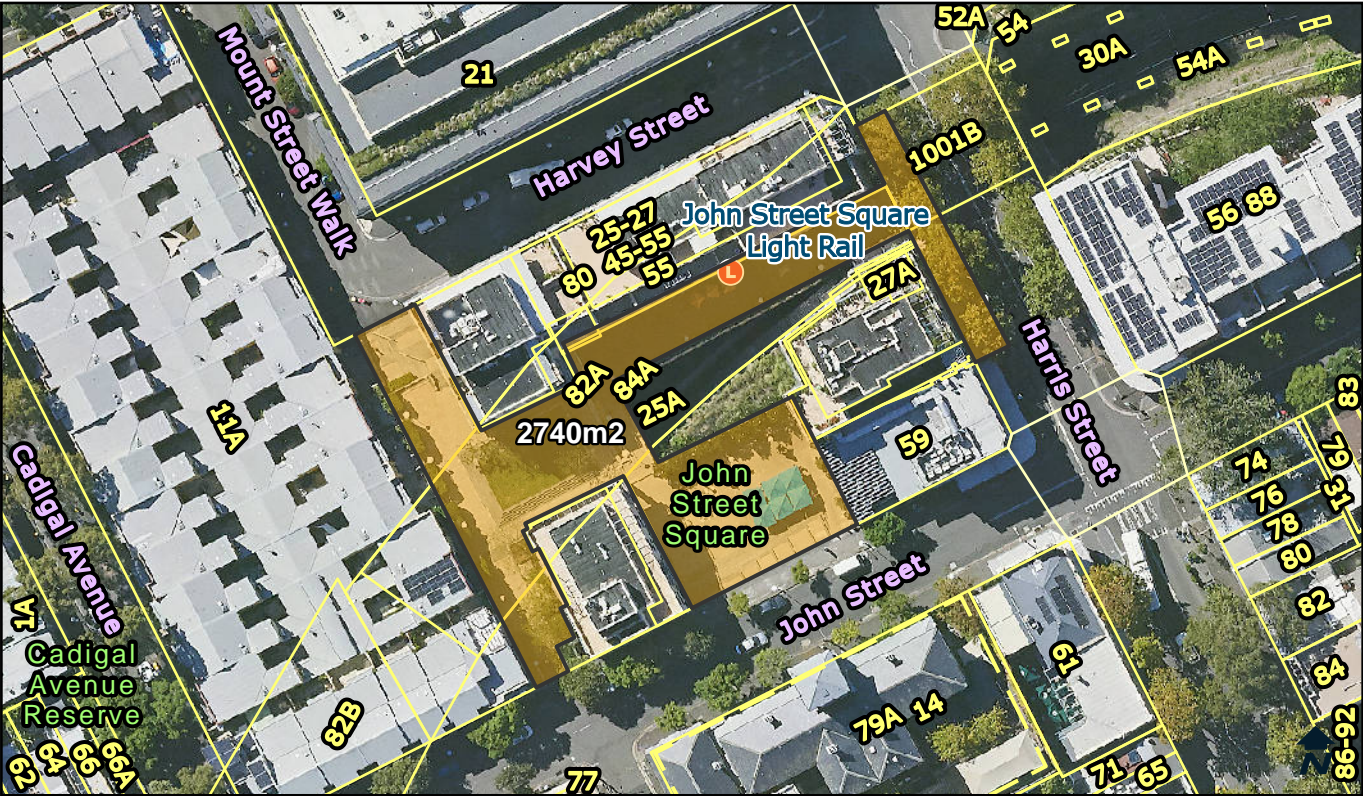

Categorisation Legend:

- General Community Use
- Park
- Sportsground

Categorisation:

Proposed Recategorised : Currently categorised as park. The area does not have the characteristics of a park. It is being used as a civic space. It fits the characteristics of a general community use area and should be categorised as general community use.

Owner:	City Of Sydney	POM:	Generic	Land Condition:	3
Classification:	Community Land	Land Area:	2740 sqm	Building Condition:	N/A
Interest:	Freehold	Heritage:	No	Property Type:	Pocket

Available Facilities:

Seating

Lot and DP:	Supporting Occupations:
Lot 500 DP 1000217	N/A



Categorisation Legend:

General Community Use

Park

Sportsground

Categorisation:

Proposed Recategorisation : Currently categorised as park. The footprint of the outdoor courts should be categorised as sportsground. The residual green space fits the characteristics of a park, and should be categorised as park.

Owner:	City Of Sydney	POM:	Generic	Land Condition:	4
Classification:	Community Land	Land Area:	2510 sqm	Building Condition:	N/A
Interest:	Freehold	Heritage:	No	Property Type:	Pocket, Streetscape

Available Facilities:		
BBQ	Playground	Tennis Courts
Outdoor Courts	Shade Structure	

Lot and DP:	Supporting Occupations:
Lot 1 DP 80350	N/A



Categorisation Legend:		Categorisation:	
<div></div>	General Community Use	<div></div>	Park
<div></div>	Park		
<div></div>	Sportsground		

Owner:	City Of Sydney	POM:	Generic	Land Condition:	3
Classification:	Community Land	Land Area:	7429 sqm	Building Condition:	N/A
Interest:	Freehold	Heritage:	No	Property Type:	Neighbourhood

Available Facilities:
Seating

Lot and DP:	Supporting Occupations:
Lot 3 DP 1122111	N/A



Categorisation Legend:

- General Community Use
- Park
- Sportsground

Categorisation:

Park

Owner: City Of Sydney
Classification: Community Land
Interest: Freehold

POM: Generic
Land Area: 1626 sqm
Heritage: Yes

Land Condition: 3
Building Condition: N/A
Property Type: Pocket

Available Facilities:
N/A

Lot and DP:
Lot 60 DP 1293464

Supporting Occupations:
N/A



Categorisation Legend:		Categorisation:
<div></div>	General Community Use	Park
<div></div>	Park	
<div></div>	Sportsground	

Owner:	City Of Sydney	POM:	Generic	Land Condition:	3
Classification:	Community Land	Land Area:	641.08 sqm	Building Condition:	N/A
Interest:	Freehold	Heritage:	No	Property Type:	Pocket

Available Facilities:
Seating

Lot and DP:	Supporting Occupations:
Lot 4 DP 264098	N/A
Lot 5 DP 264098	
Lot 6 DP 264098	
Lot 7 DP 264098	
Lot 8 DP 264098	